Think Don't Read

Mental Calisthenics

Composed by
Michael Drake

www.drakemusic.com

Drake Records

Patterns and Riffs
Think Don't Read - Mental Calisthenics

Michael Drake

Diatonic, Chromatic, Forward or Backward. Be creative!

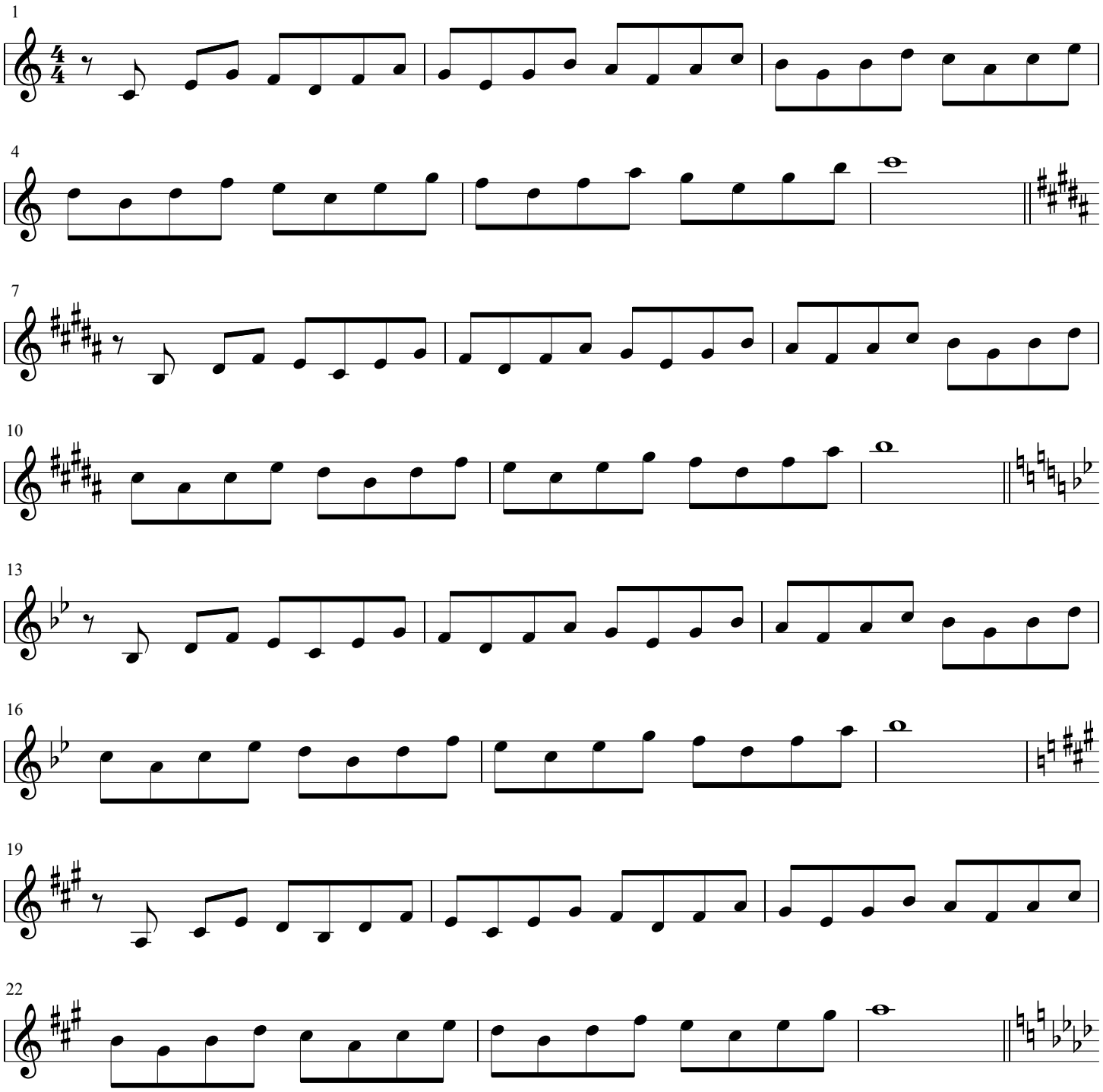

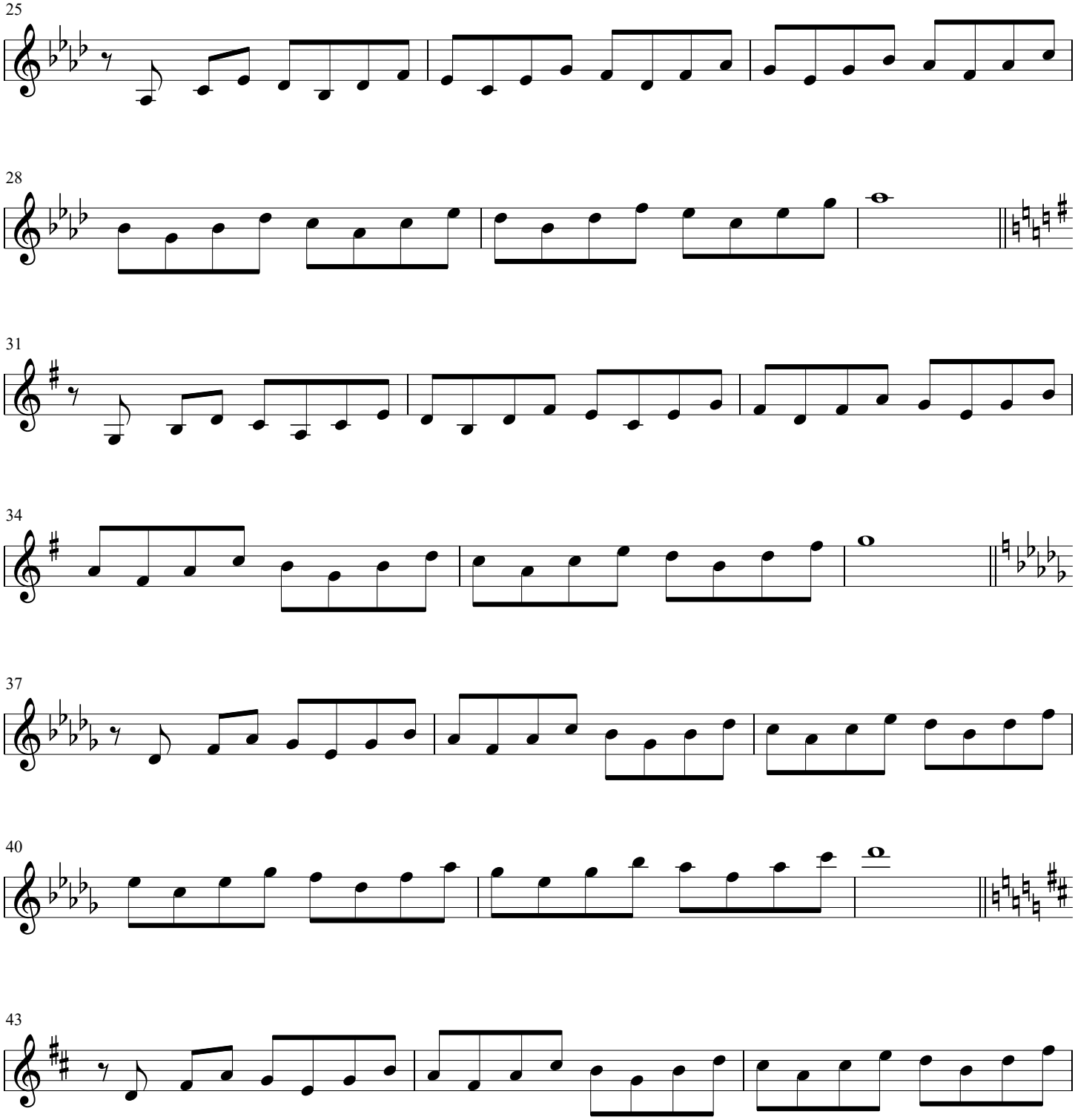
25
28
31
34
37
40
43

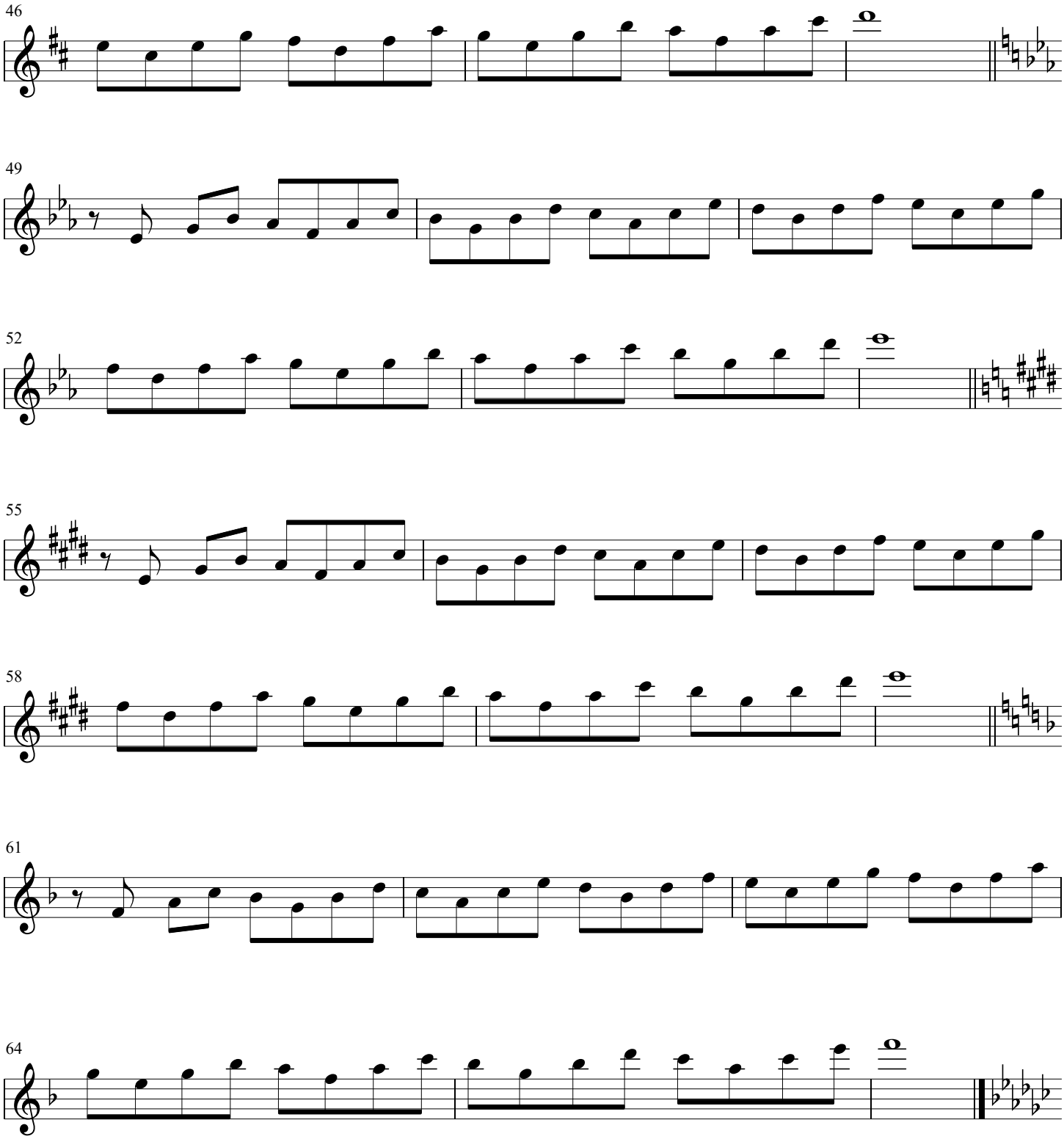
46
49
52
55
58
61
64

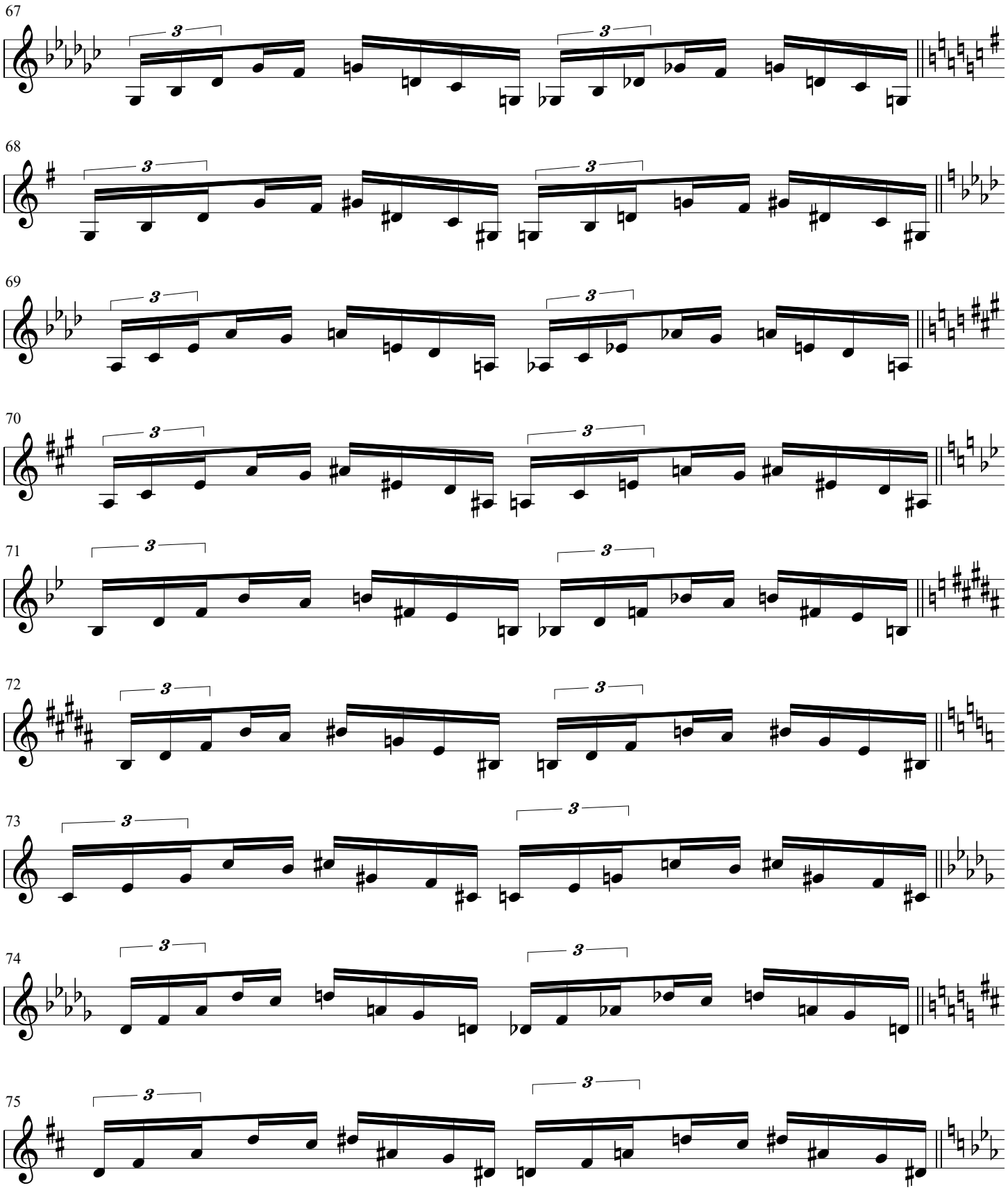
67
68
69
70
71
72
73
74
75

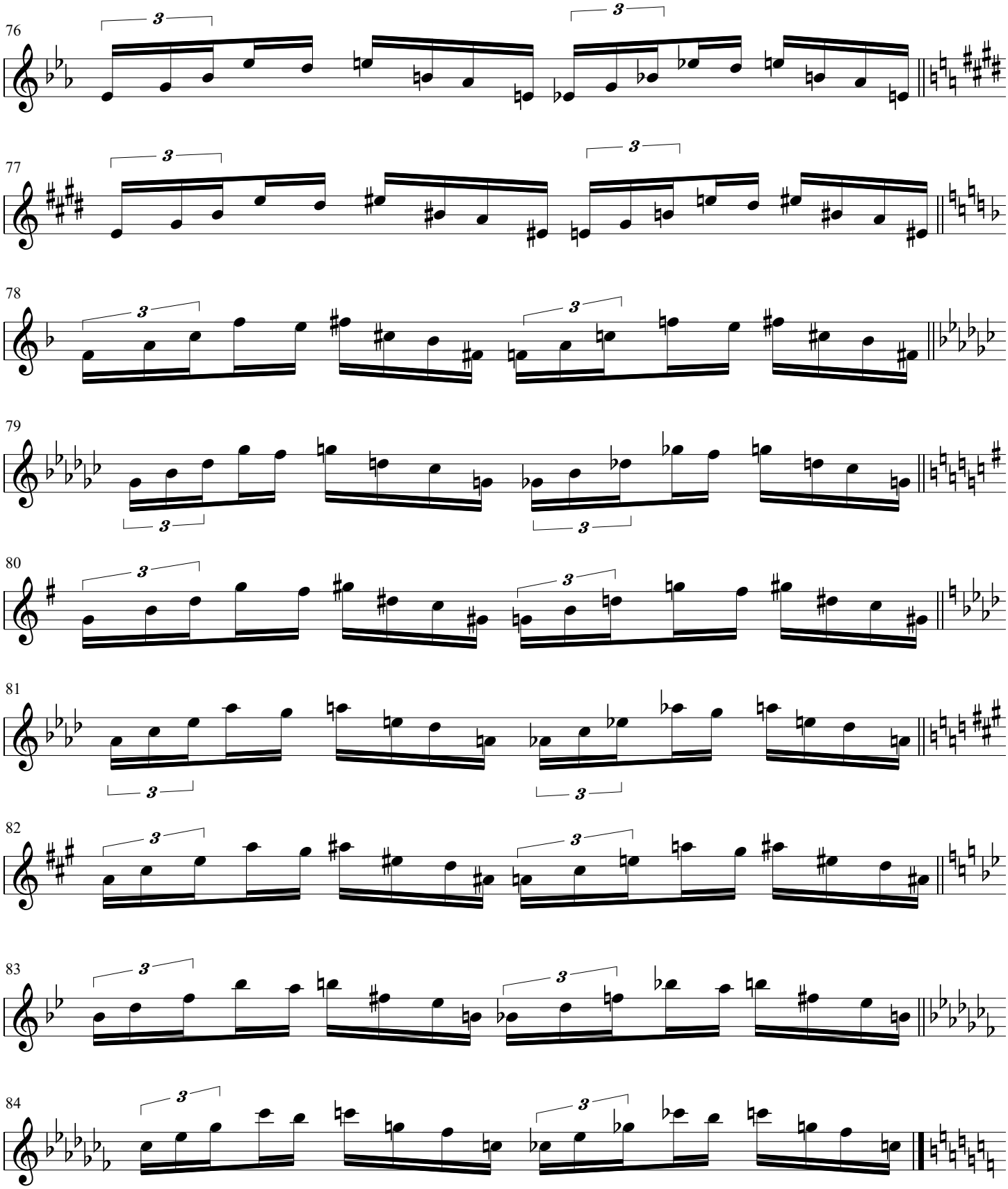
76
77
78
79
80
81
82
83
84

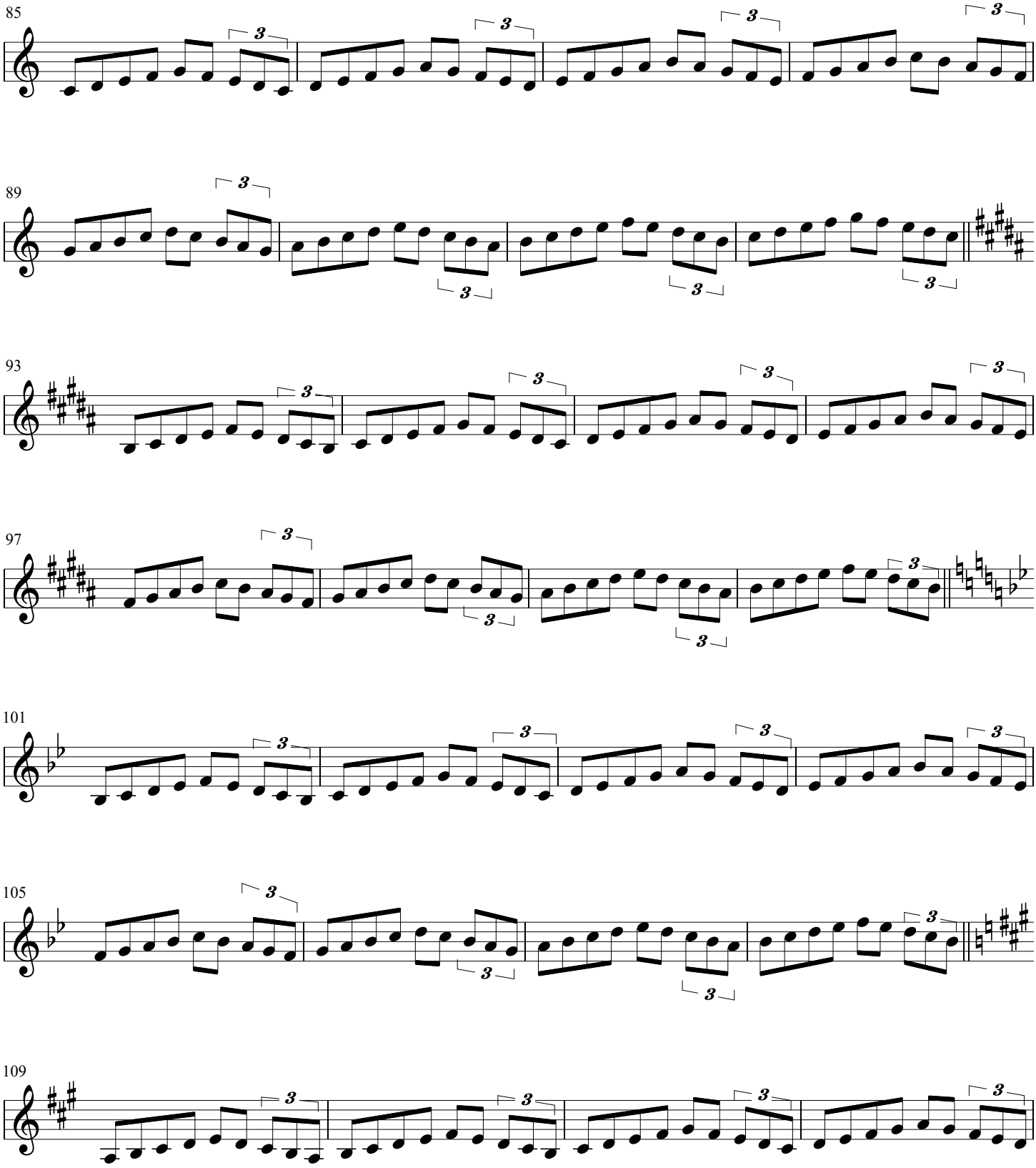
85
89
93
97
101
105
109

113

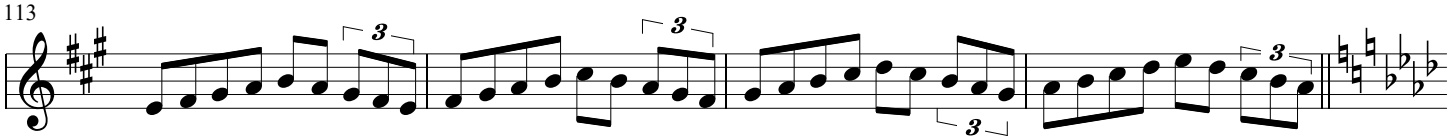

117

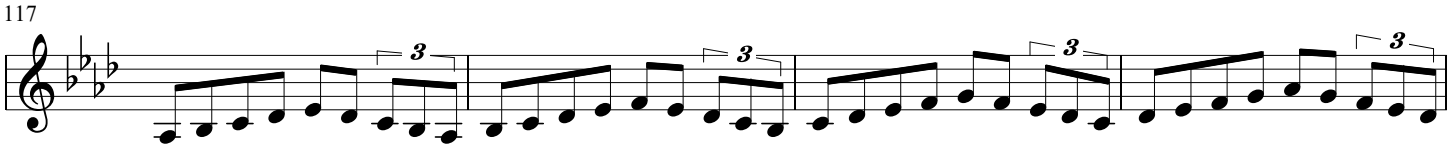

121

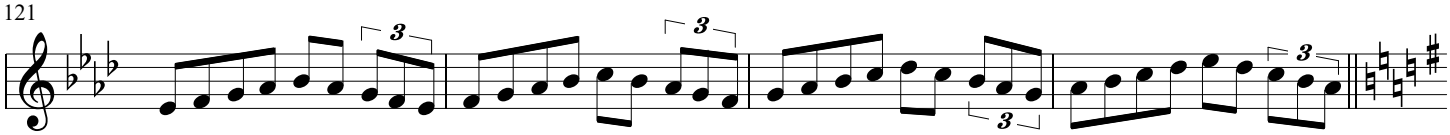

125

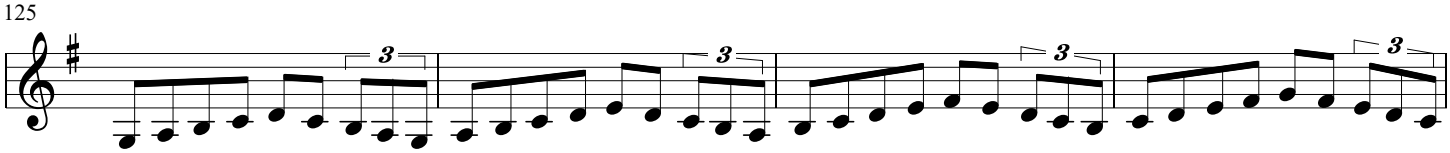

129

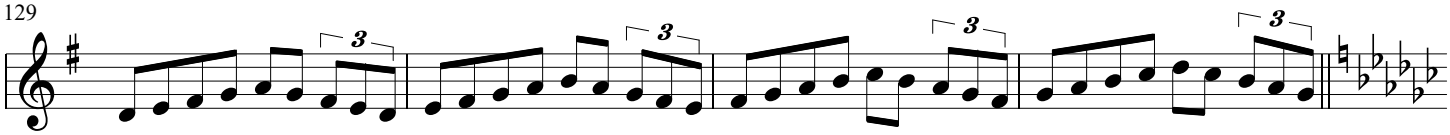

133

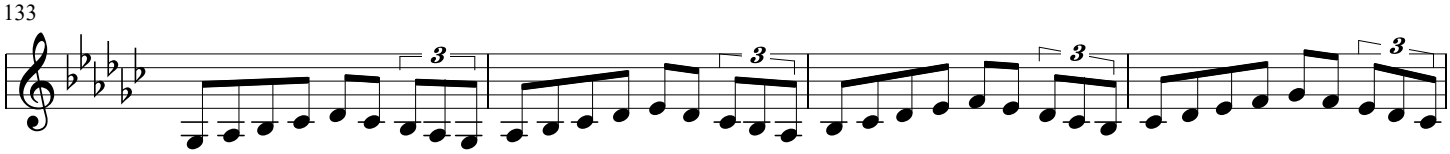

137

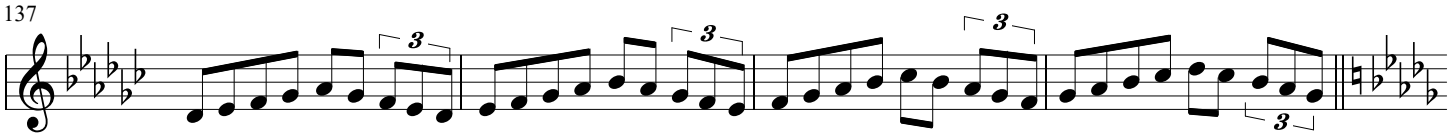

141

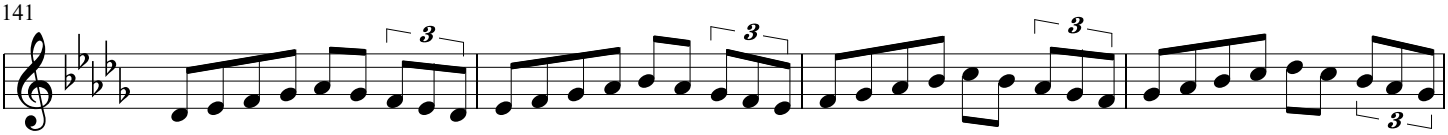

145

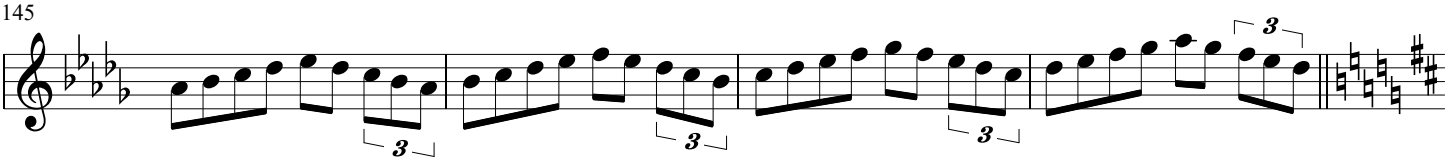

149

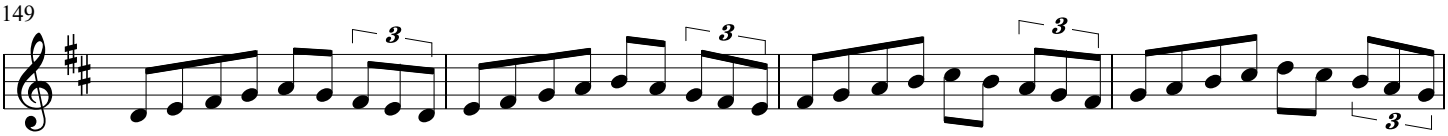

153

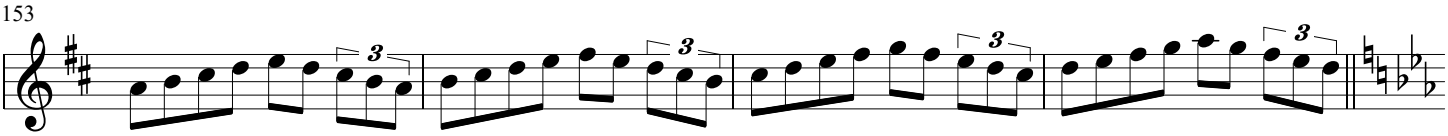

157

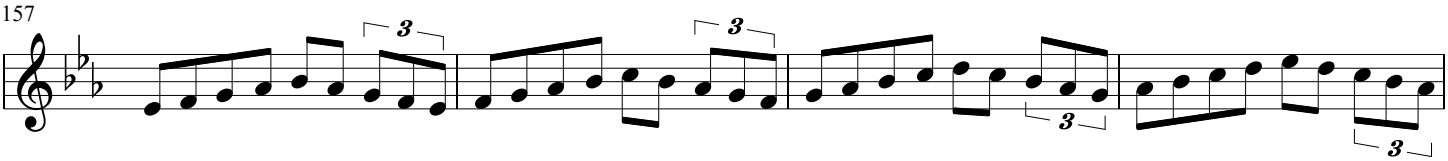

161

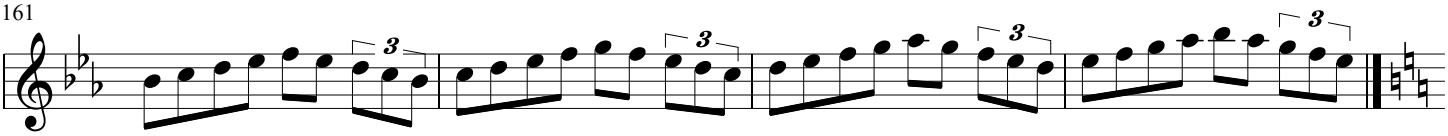

165

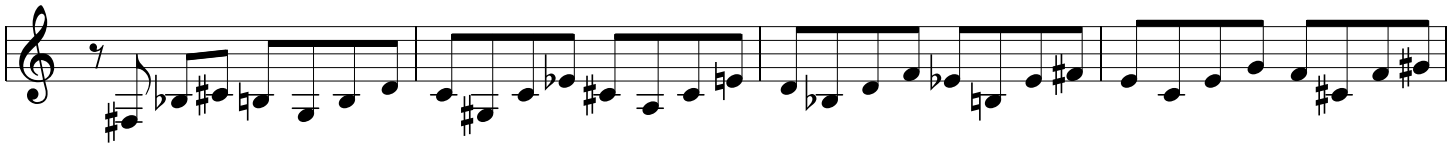

169

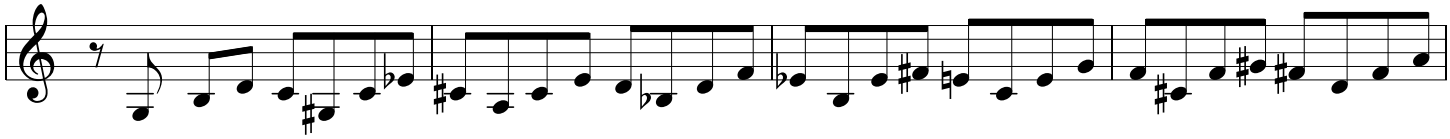

173

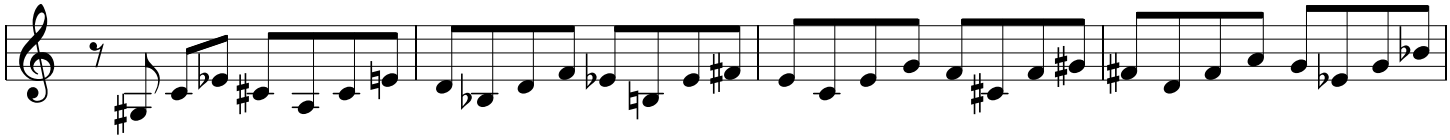

177

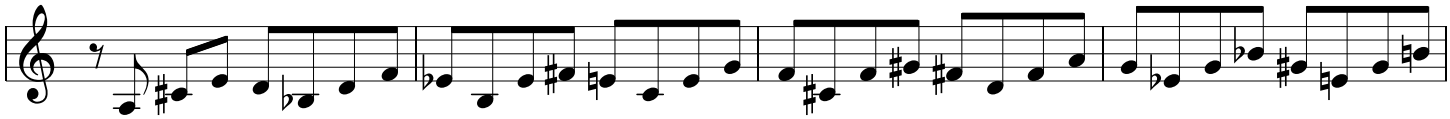

181

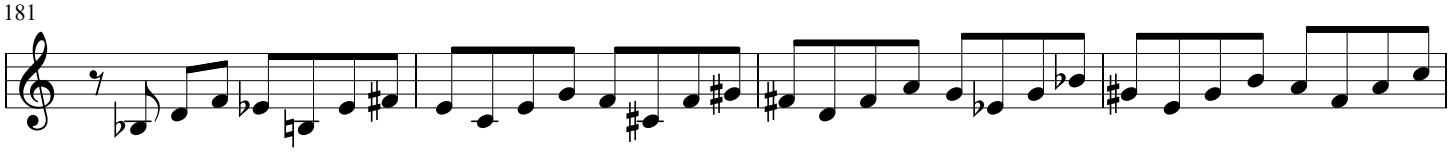

185

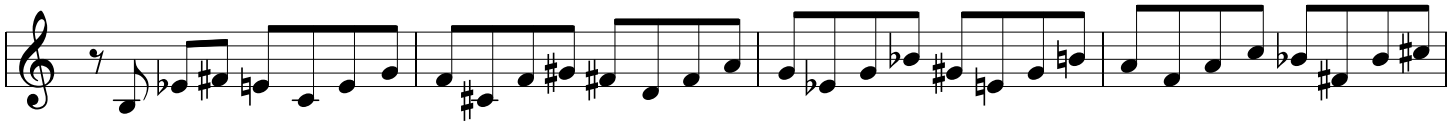

189

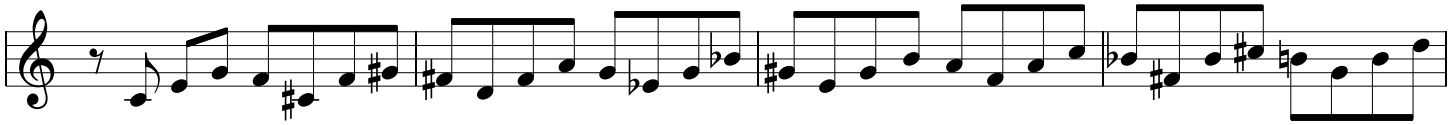

193

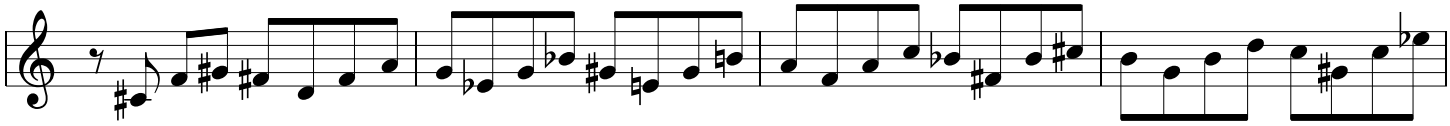

197

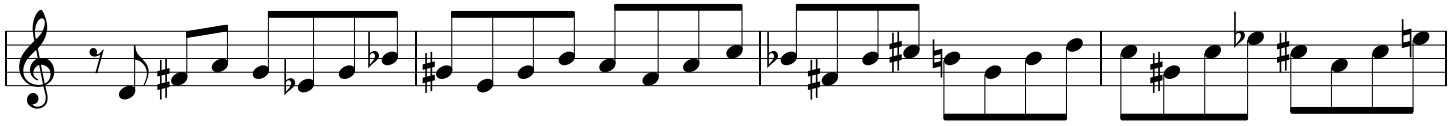

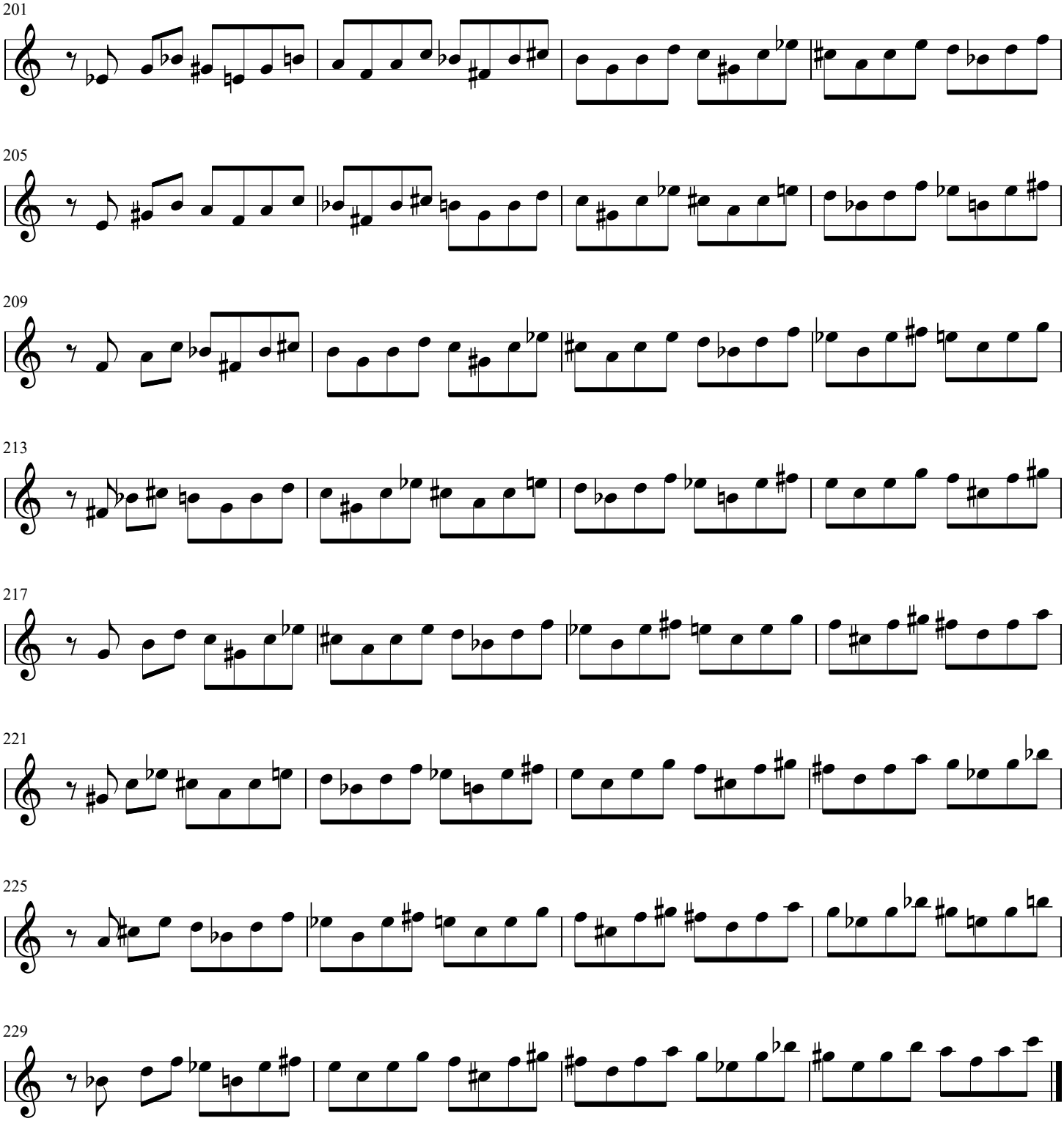
201
205
209
213
217
221
225
229

233

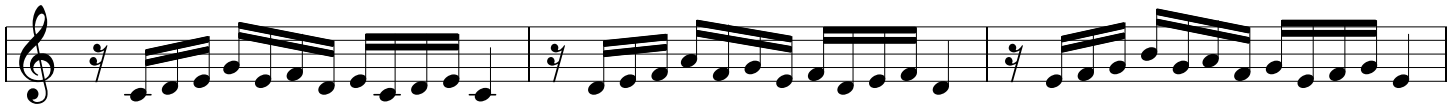

236

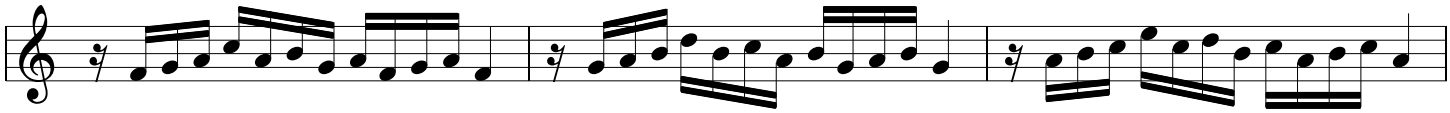

239

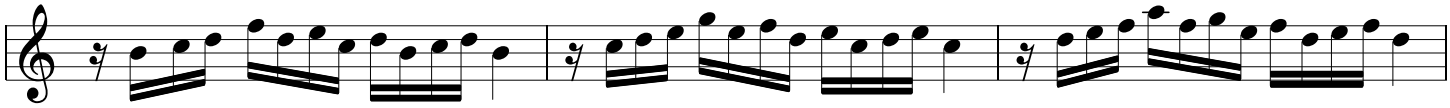

242

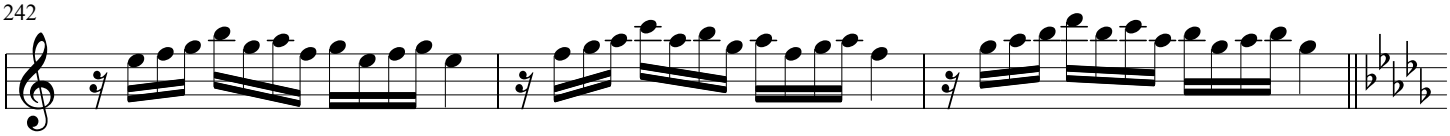

245

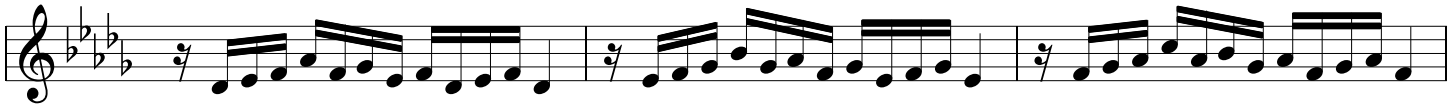

248

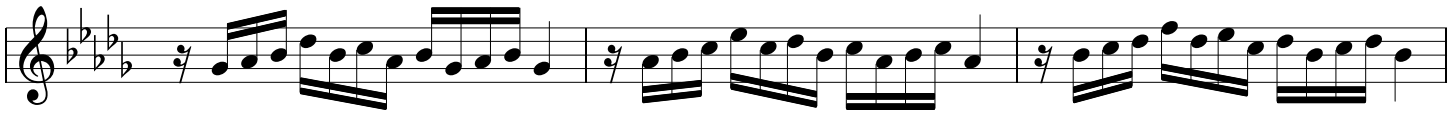

251

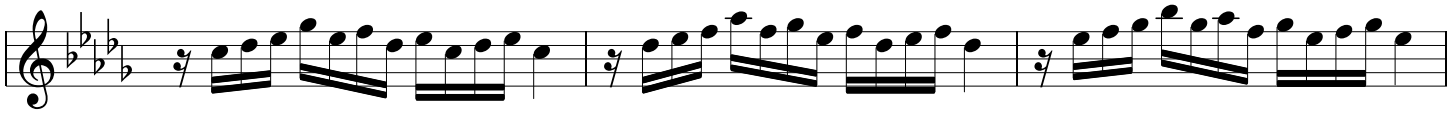

254

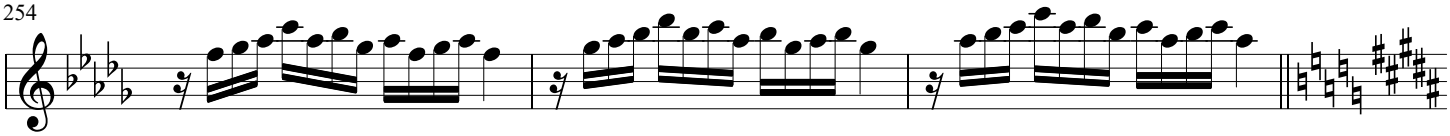

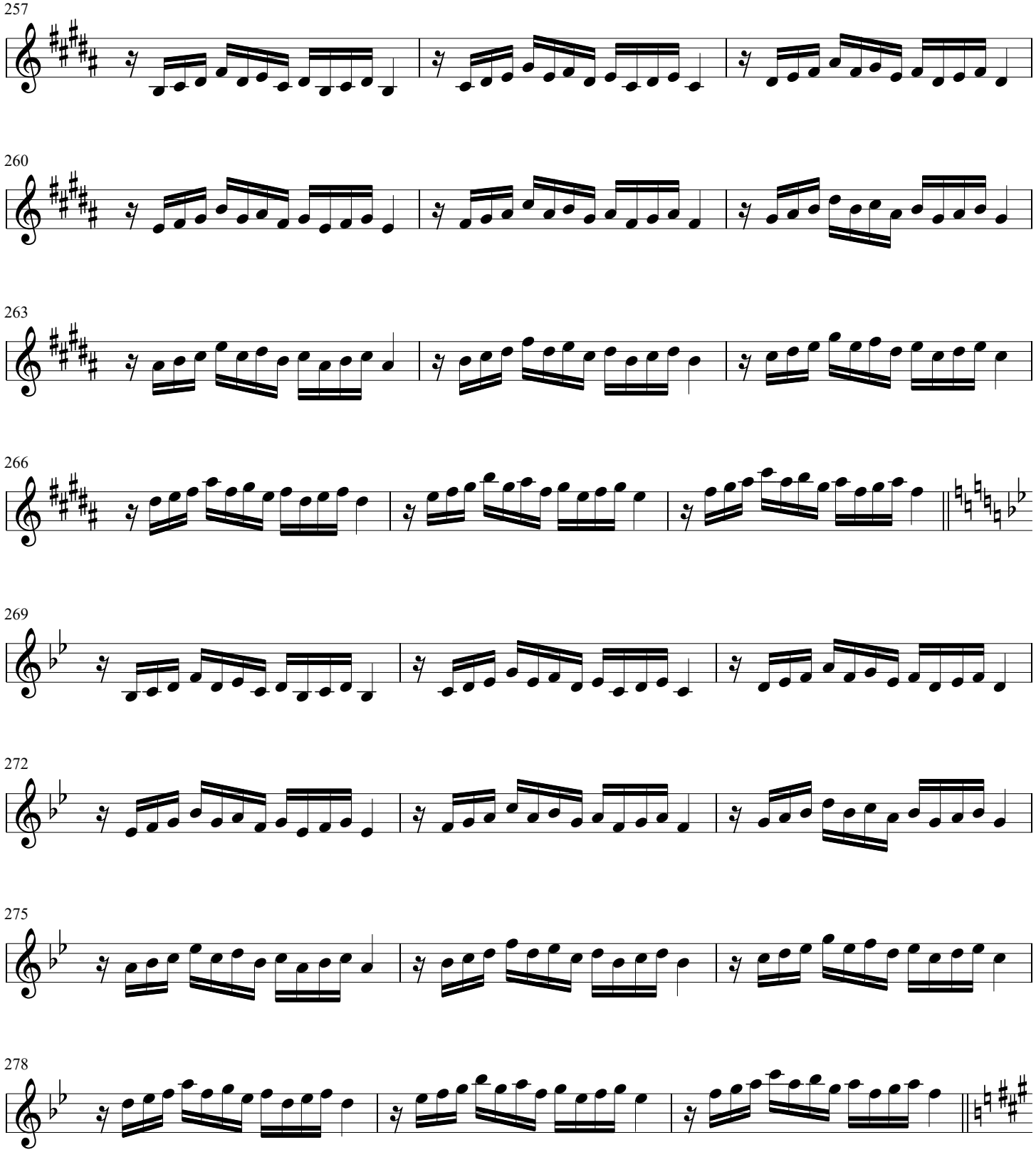
257
260
263
266
269
272
275
278

281

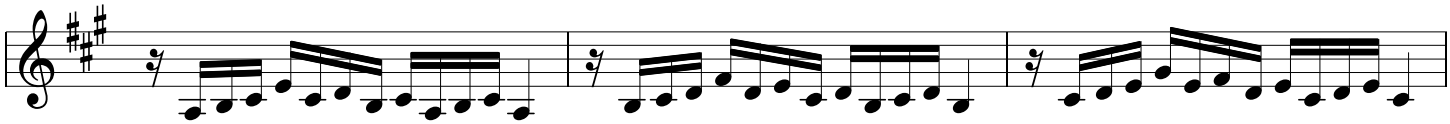

284

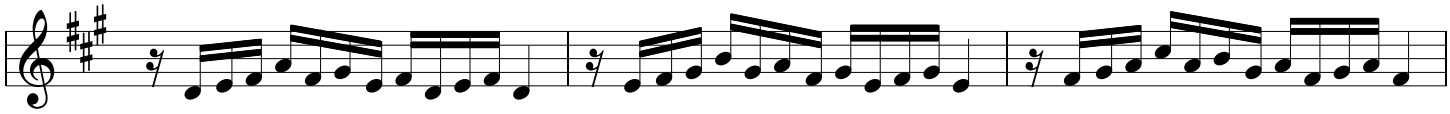

287

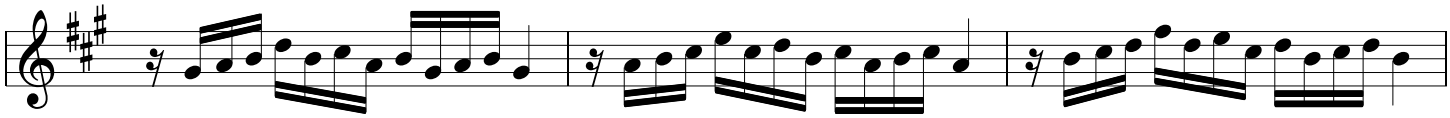

290

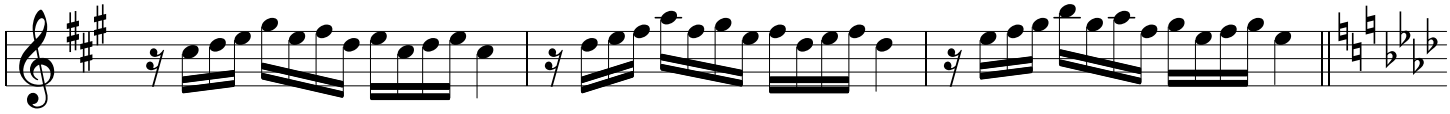

293

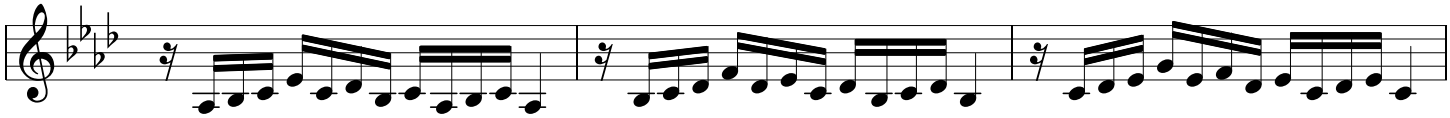

296

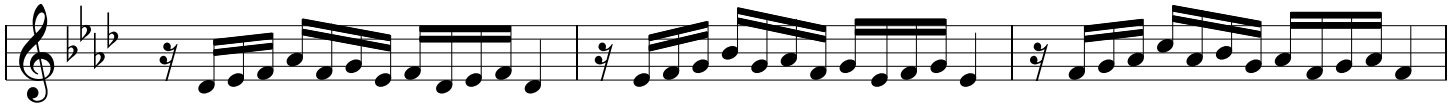

299

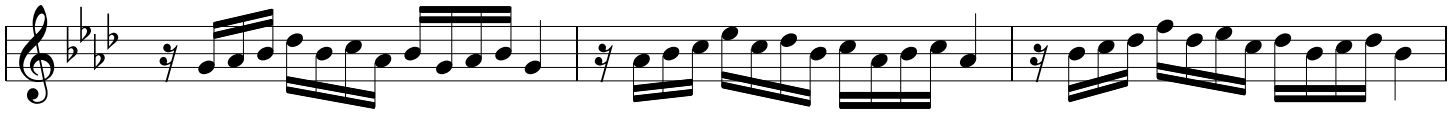

302

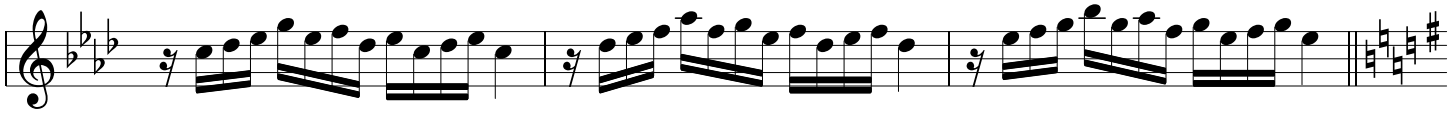

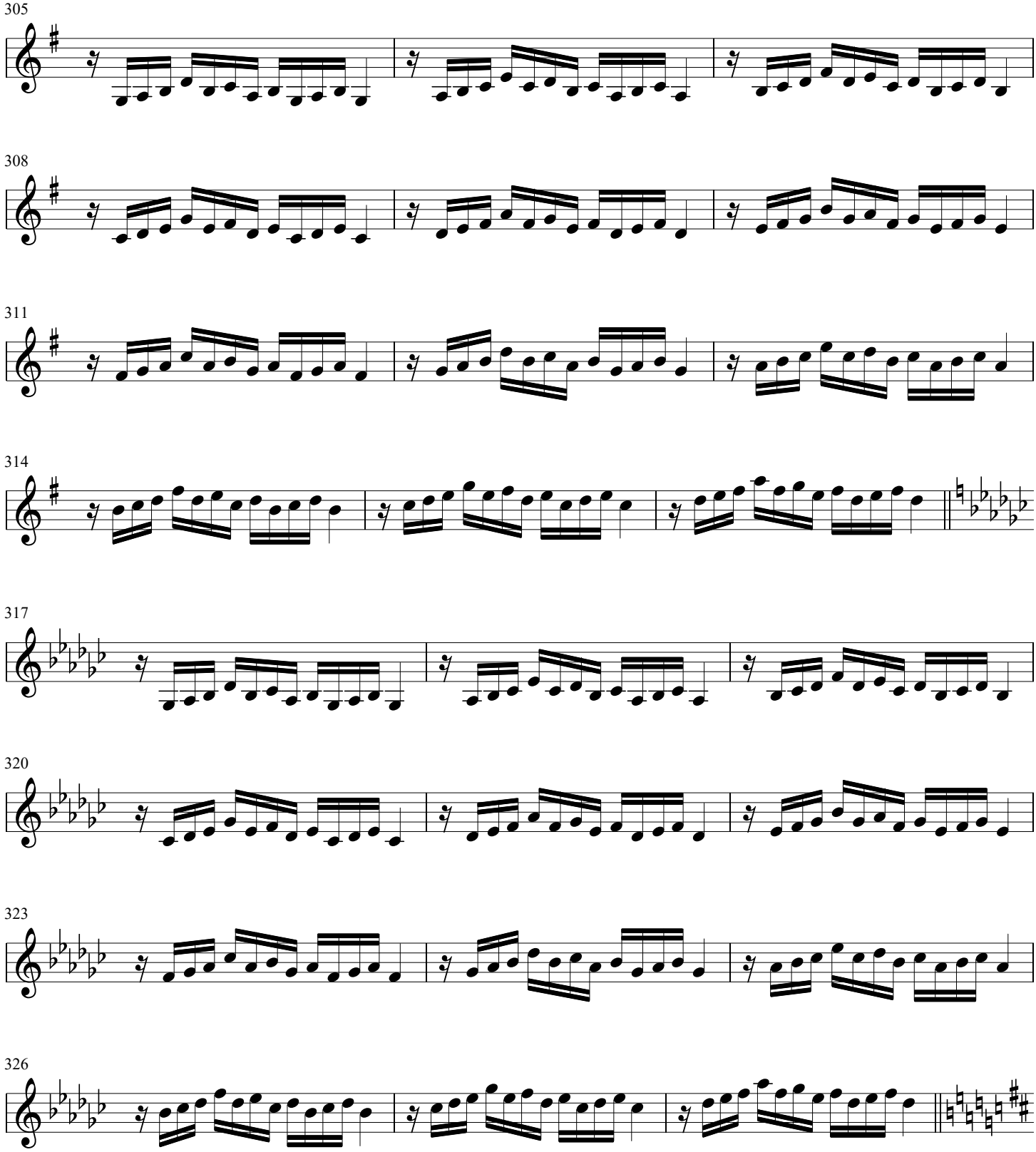
305
308
311
314
317
320
323
326

329

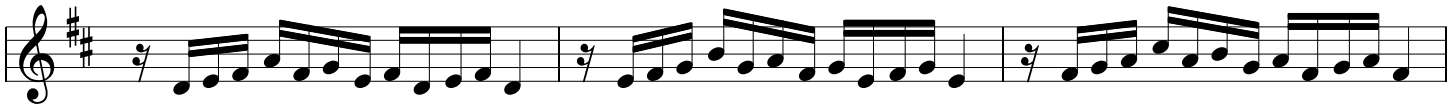

332

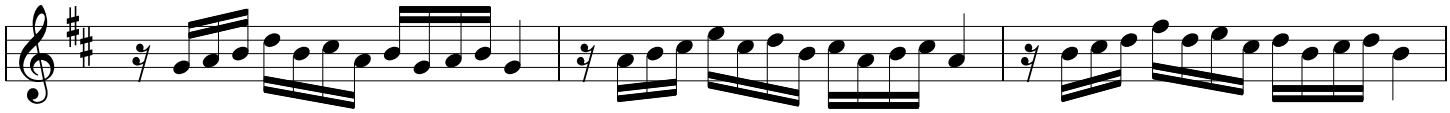

335

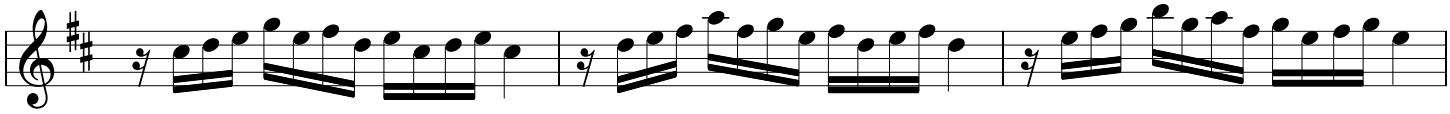

338

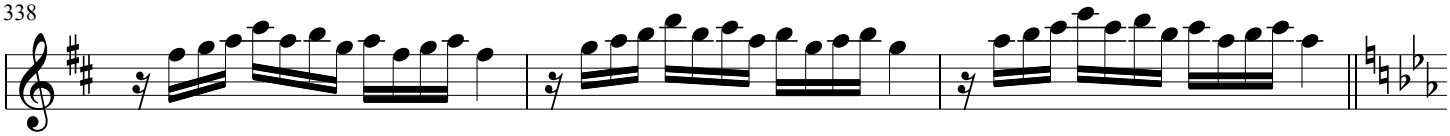

341

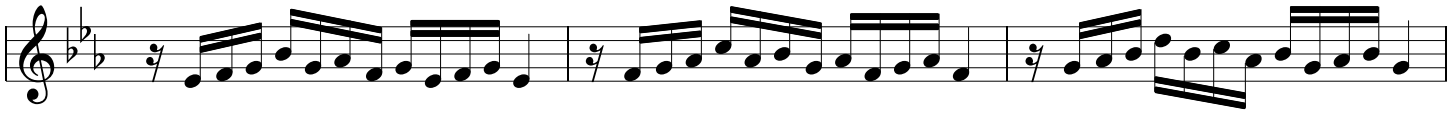

344

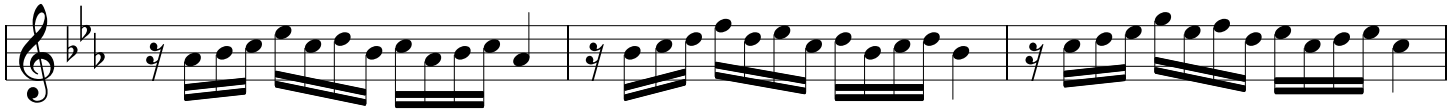

347

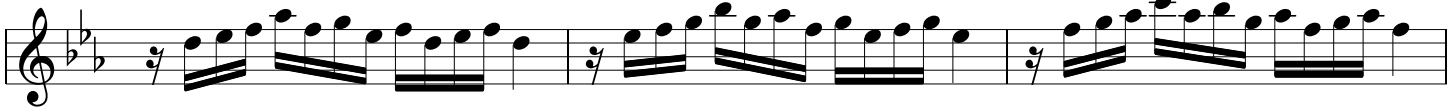

350

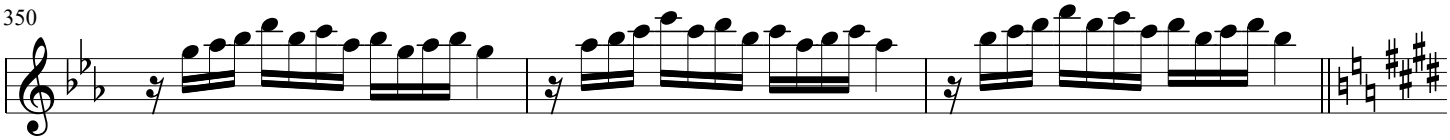

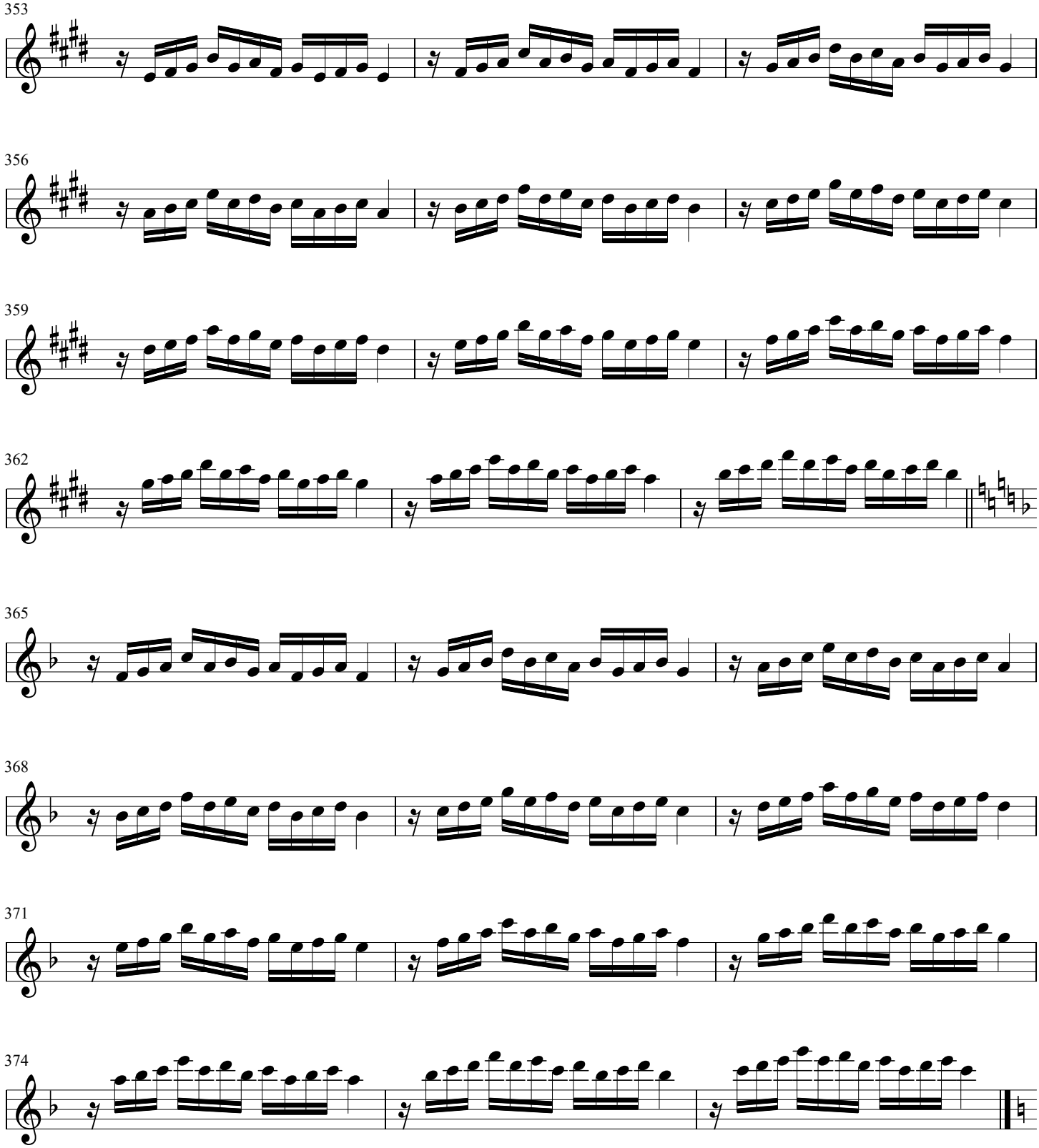
353
356
359
362
365
368
371
374

377

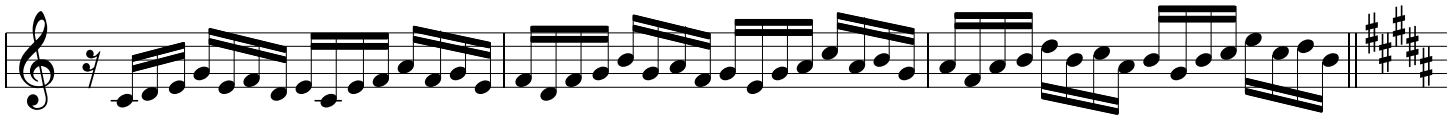

380

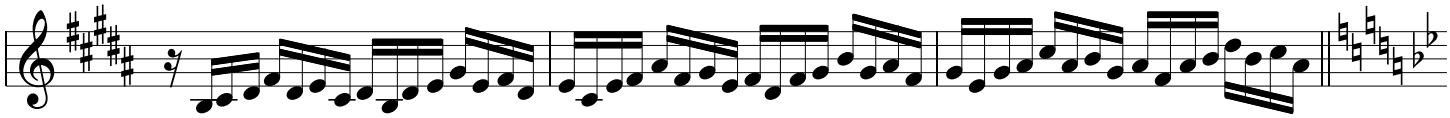

383

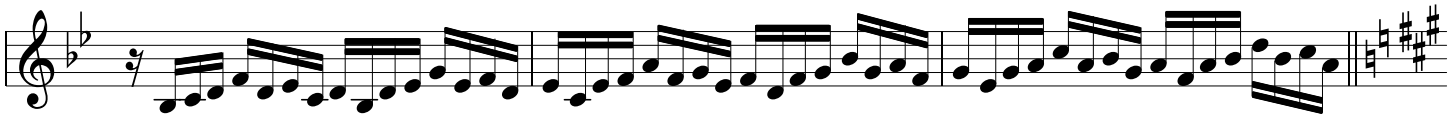

386

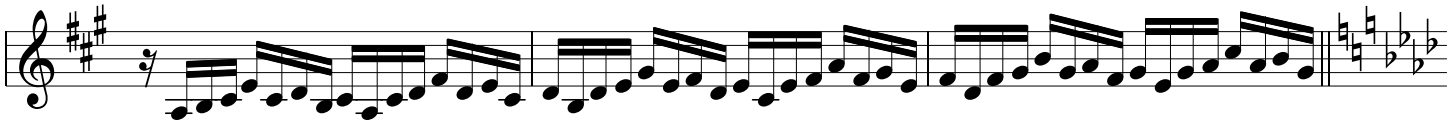

389

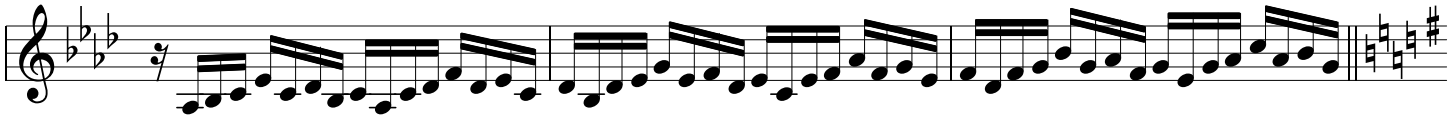

392

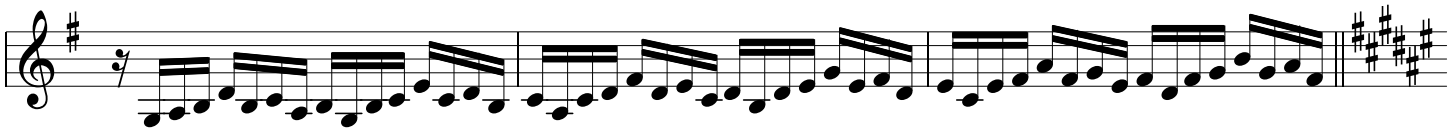

395

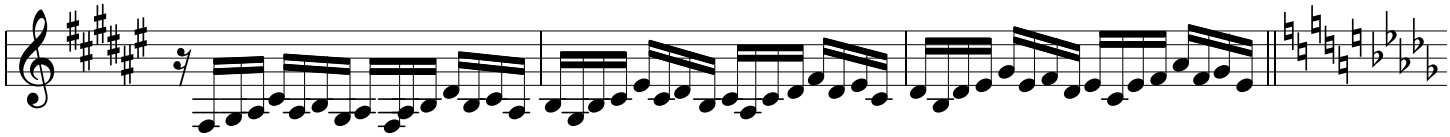

398

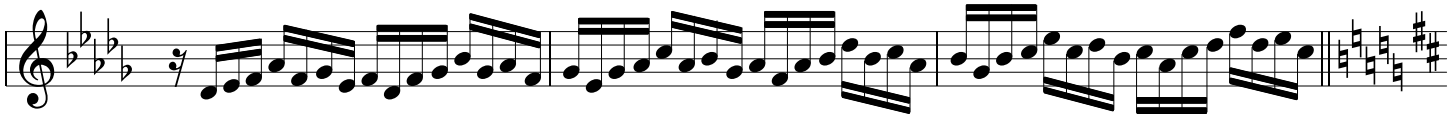

401

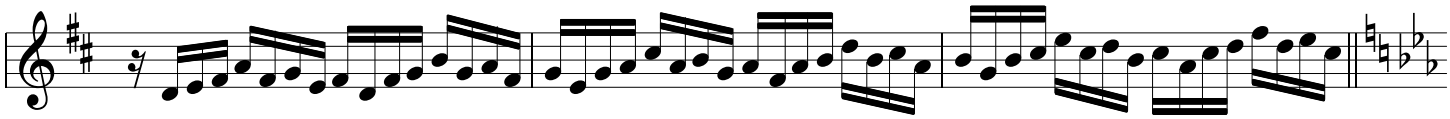

404

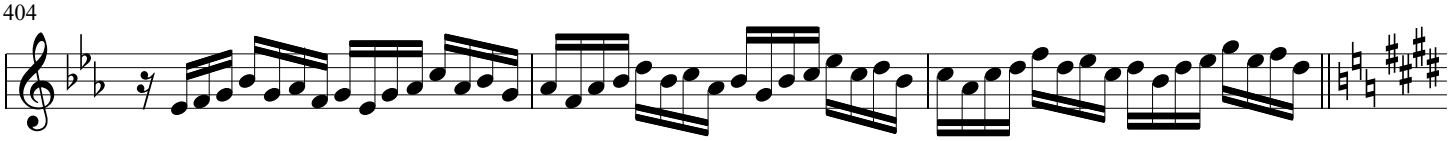

407

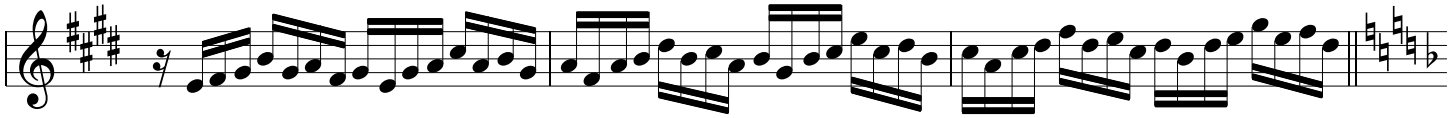

410

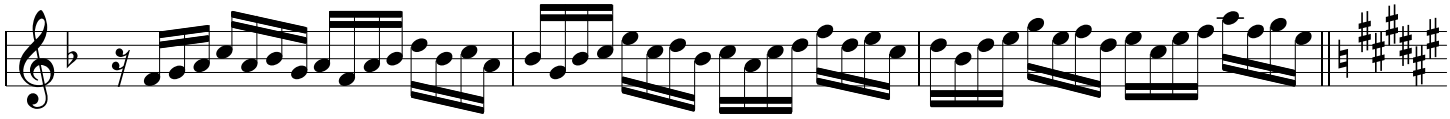

413

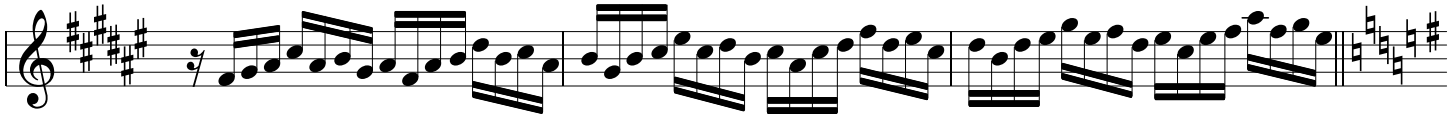

416

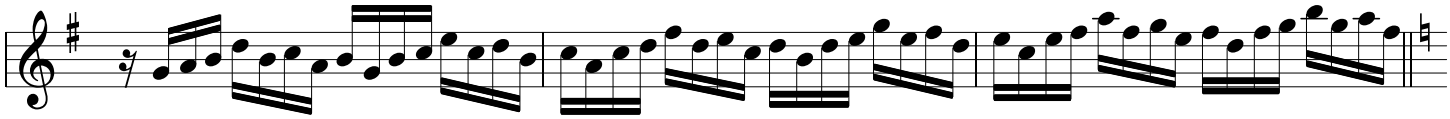

419

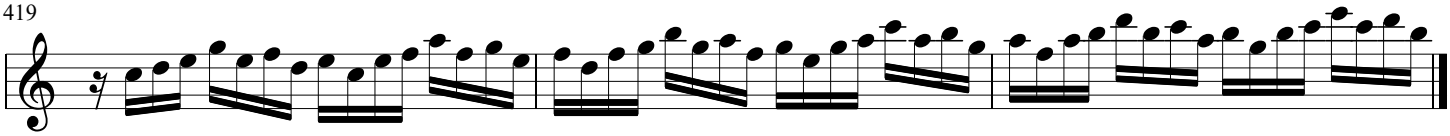

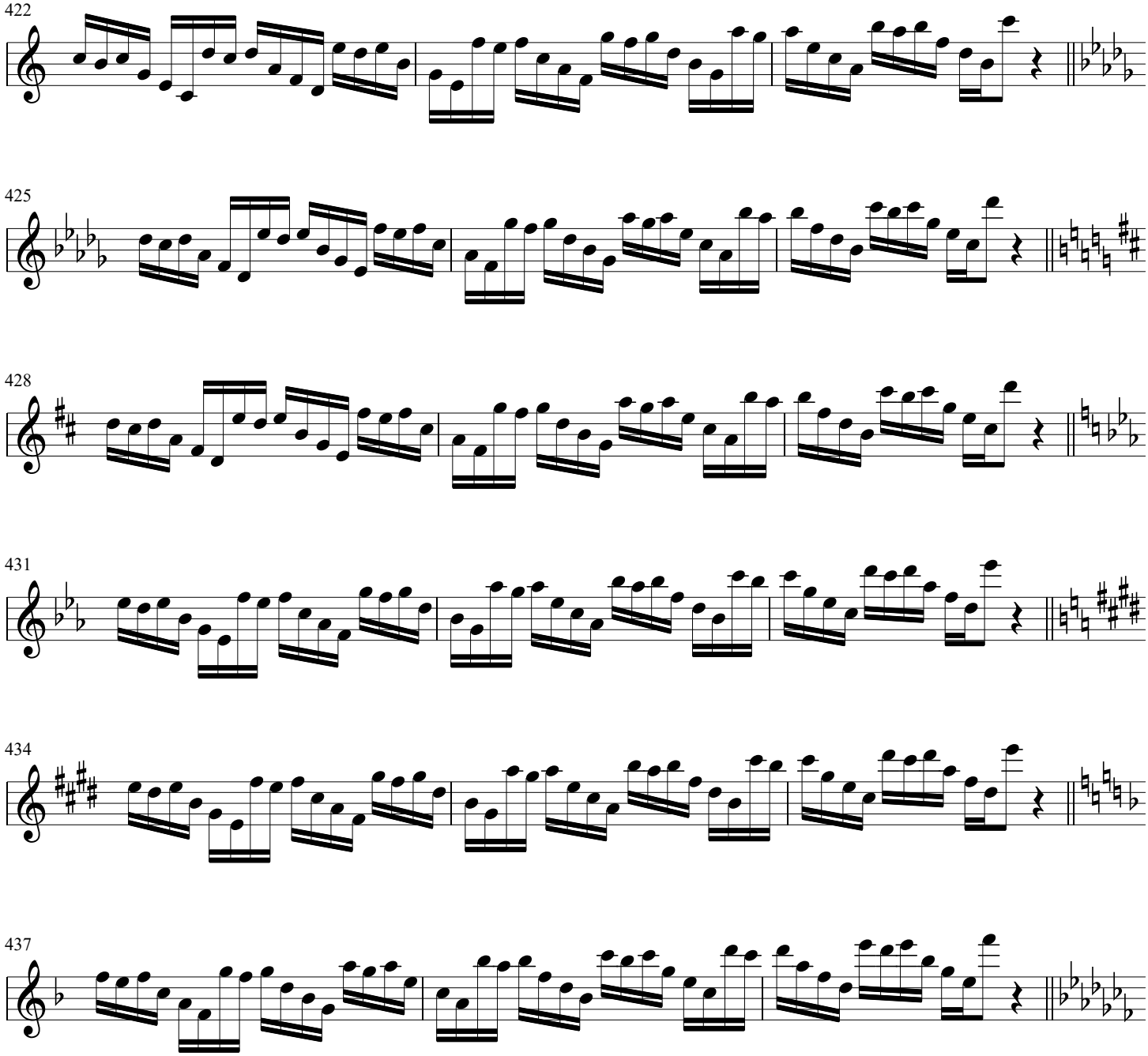
422
425
428
431
434
437

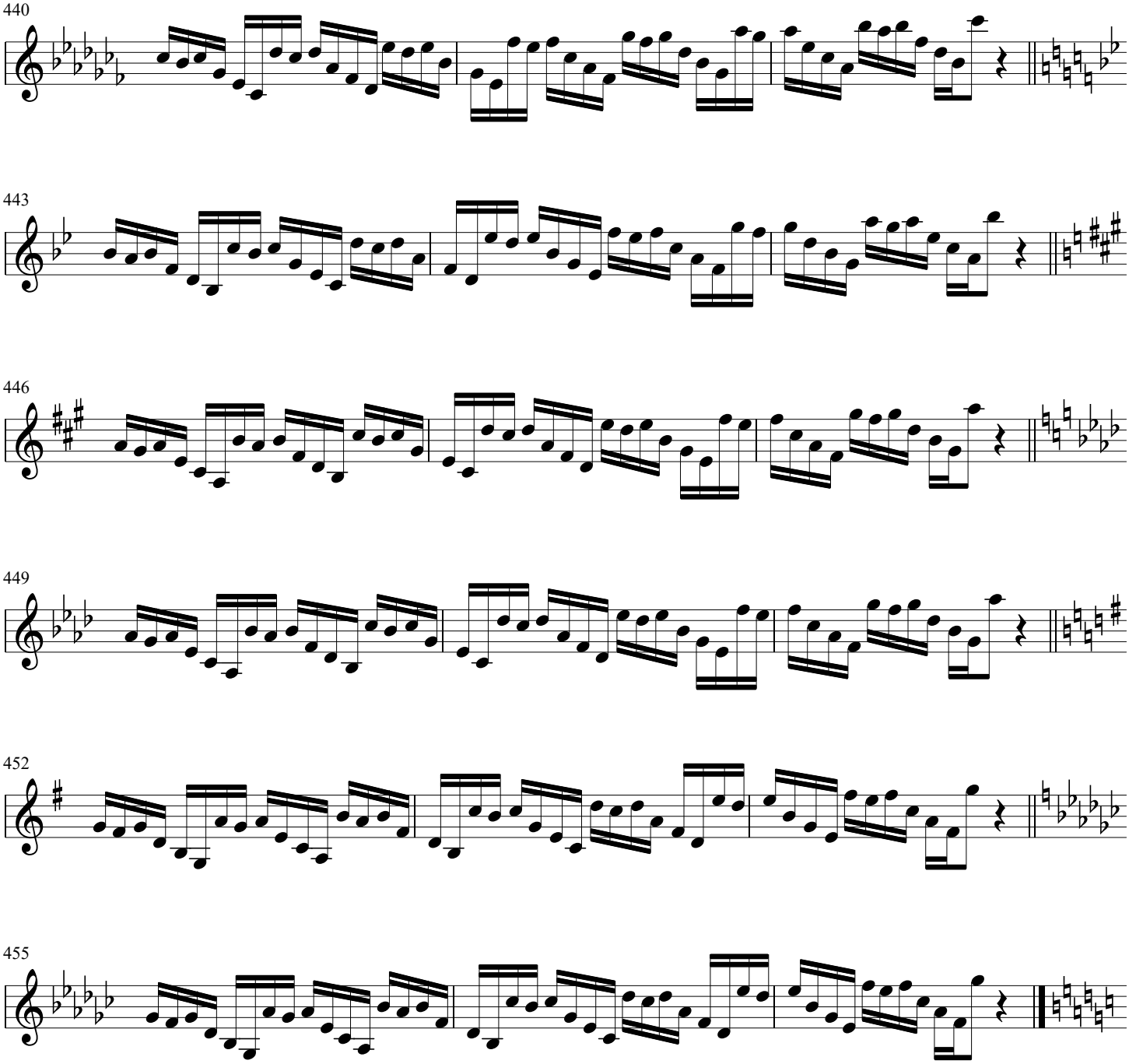
440
443
446
449
452
455

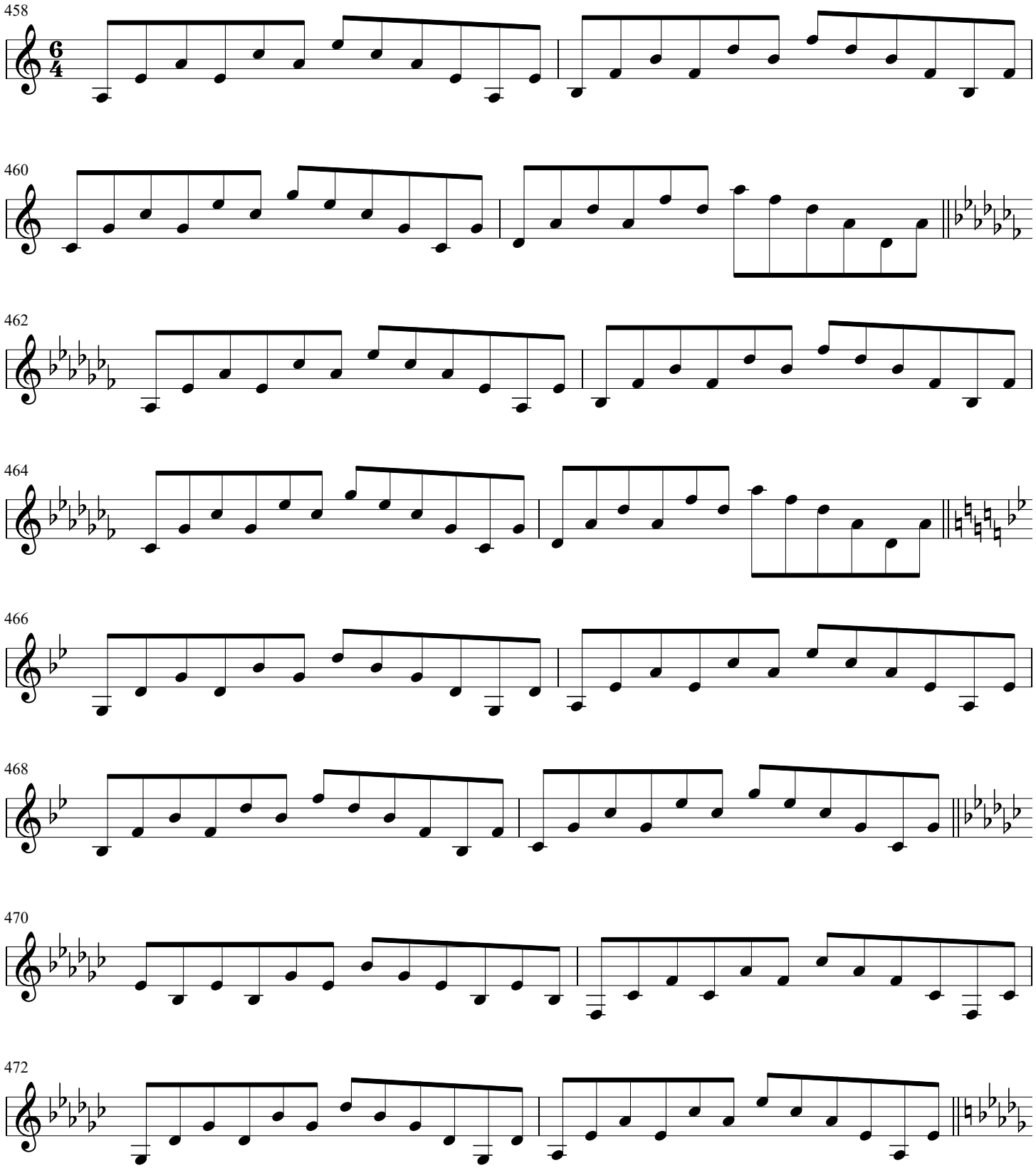
458
460
462
464
466
468
470
472

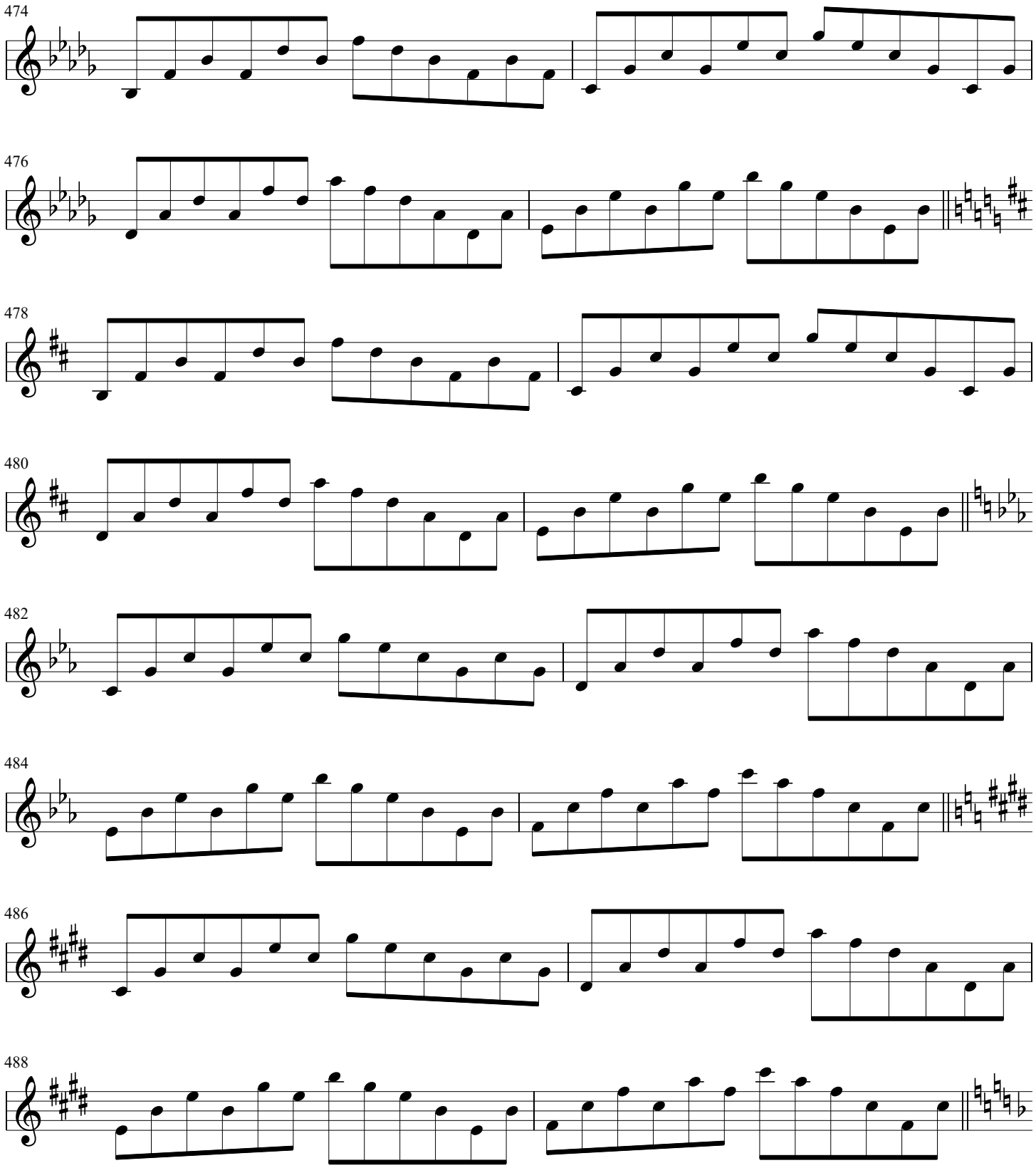
474
476
478
480
482
484
486
488

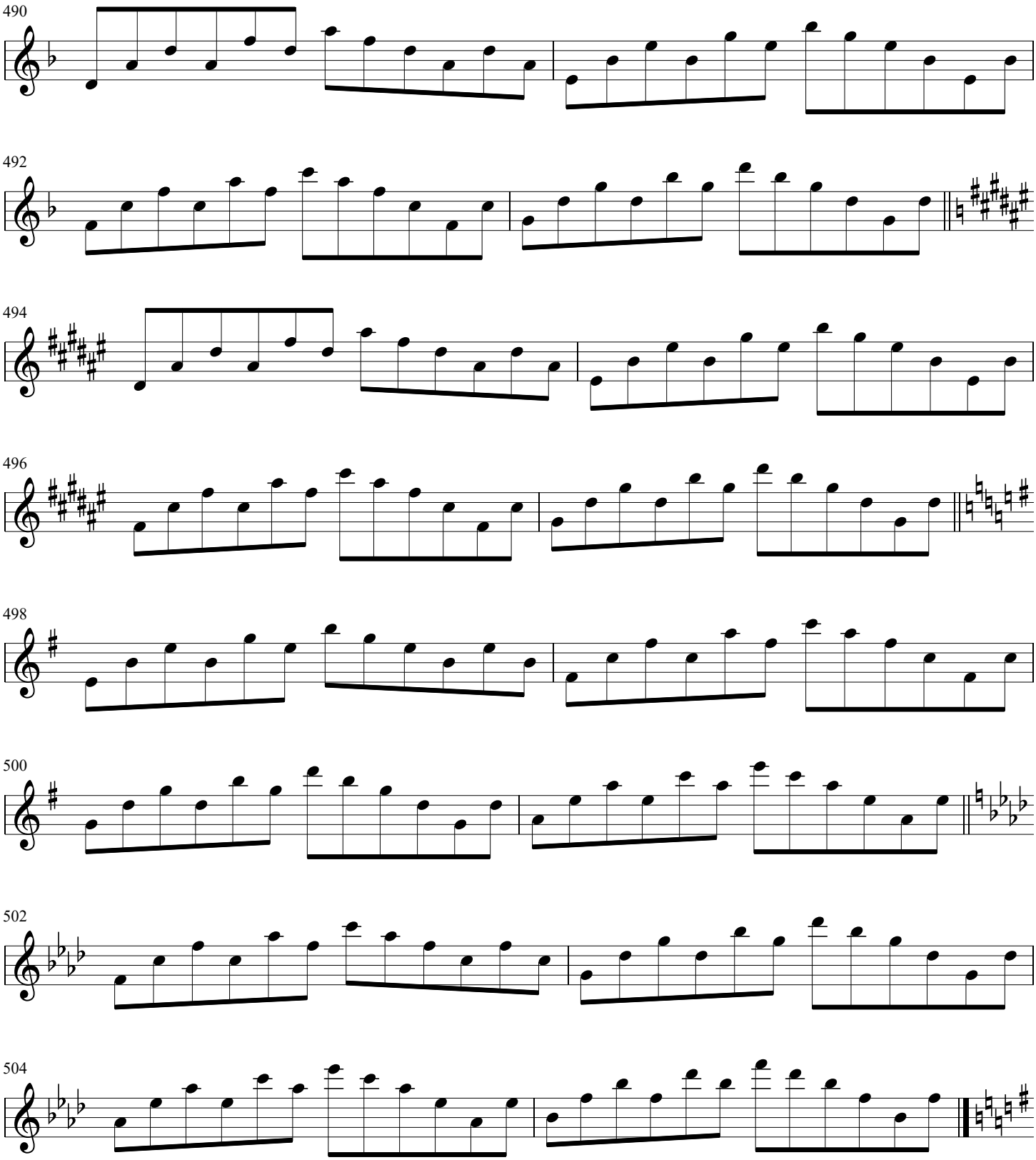
490
492
494
496
498
500
502
504

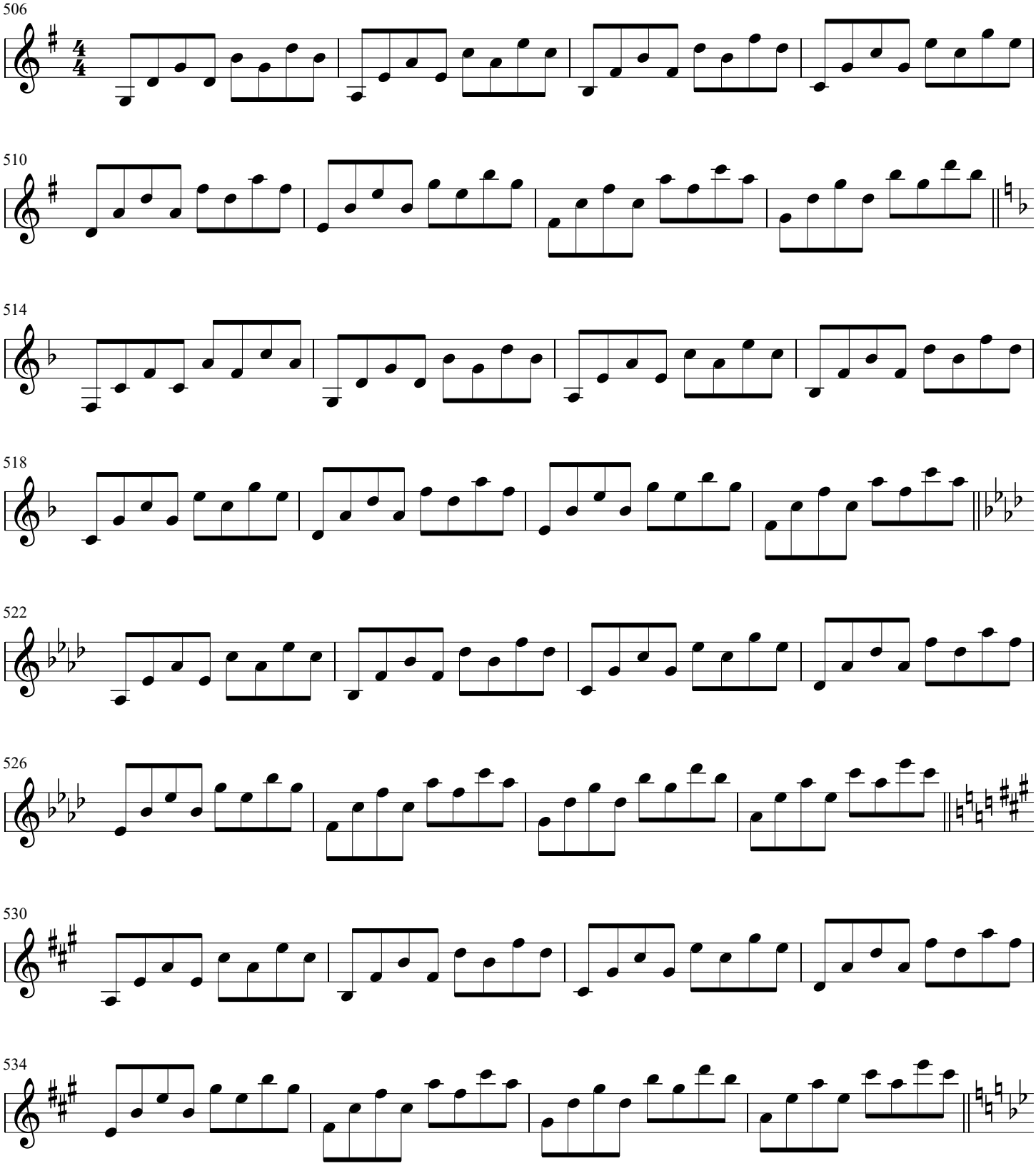
506
510
514
518
522
526
530
534

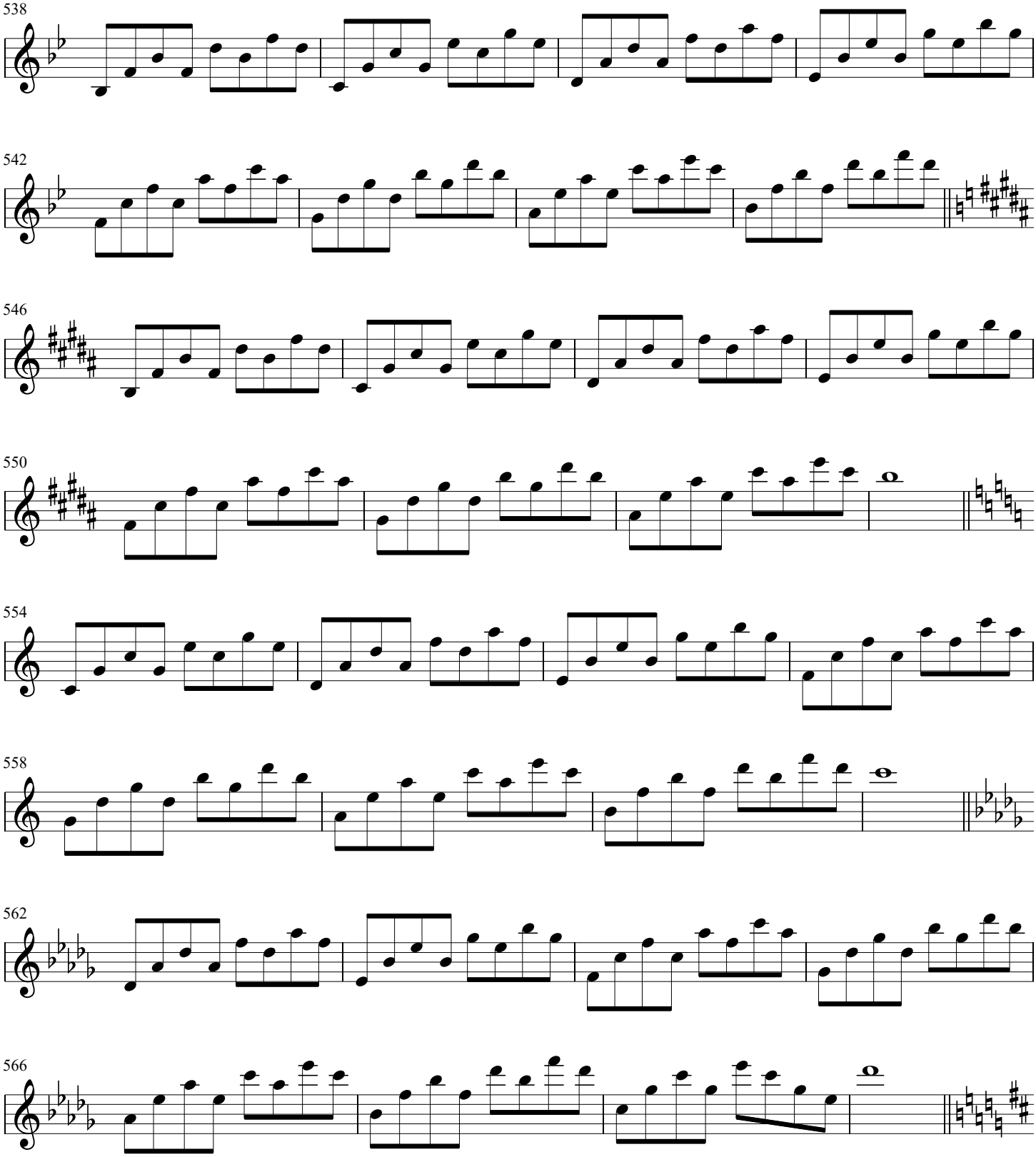
538
542
546
550
554
558
562
566

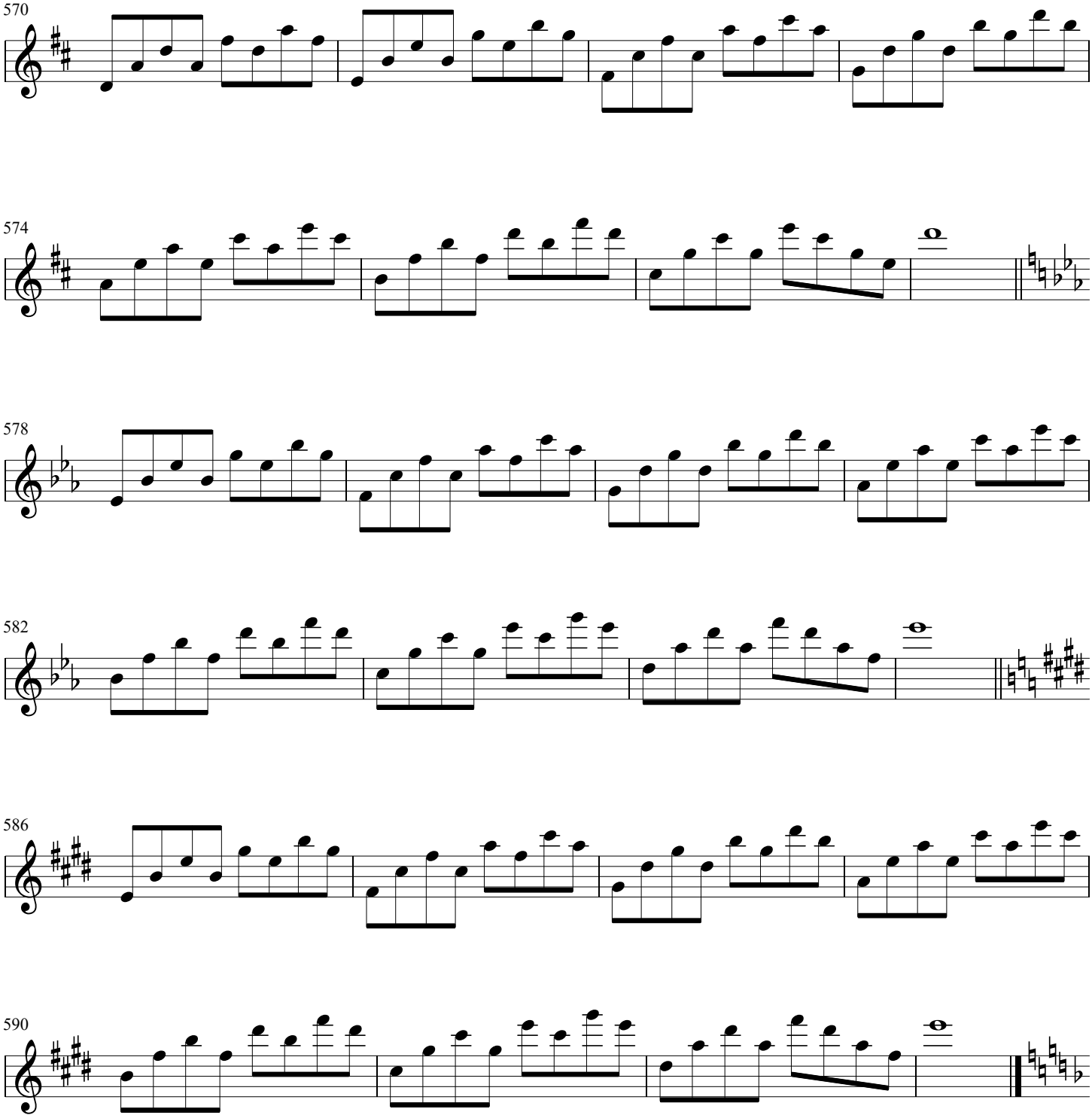
570
574
578
582
586
590

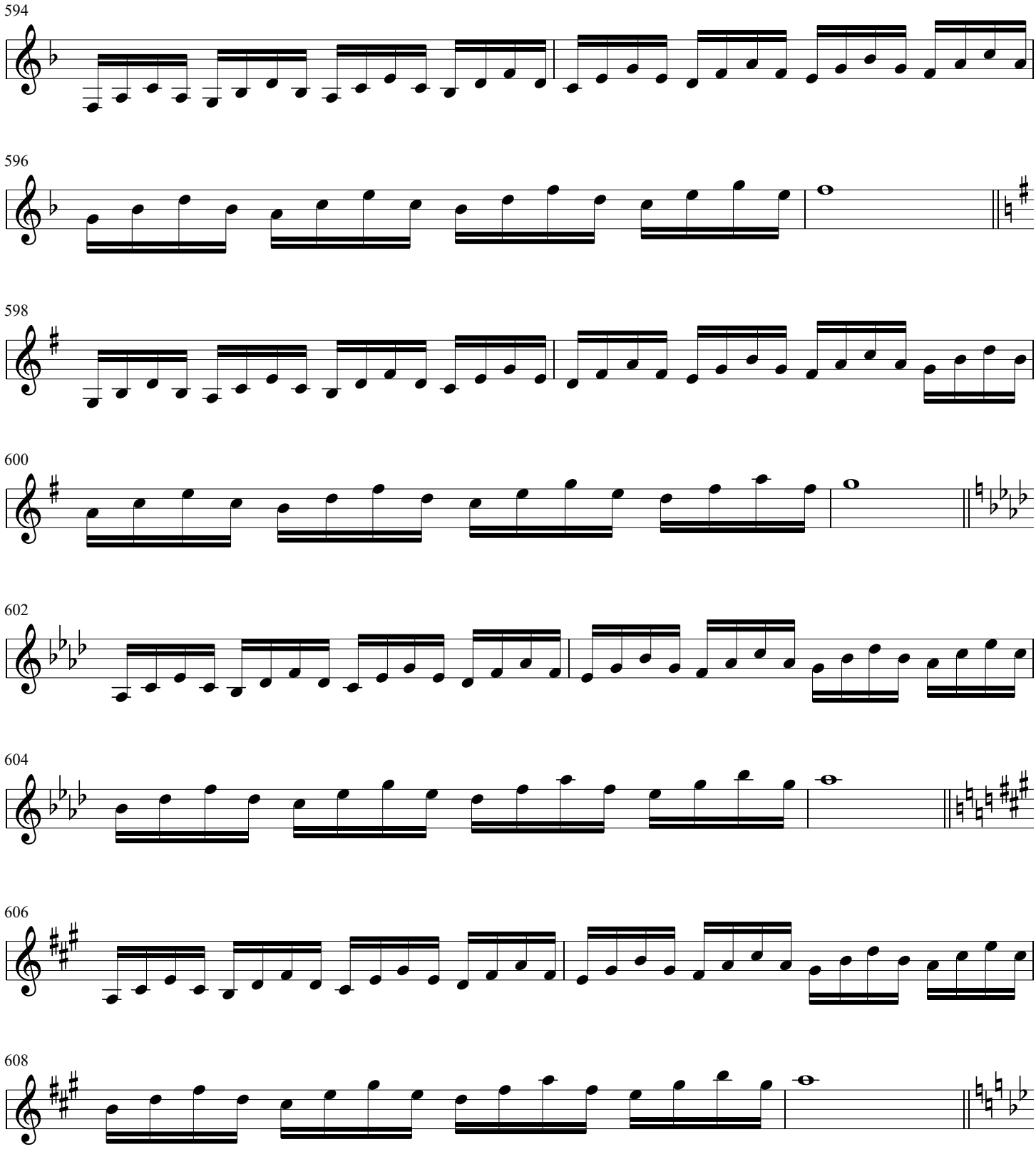
594
596
598
600
602
604
606
608

610

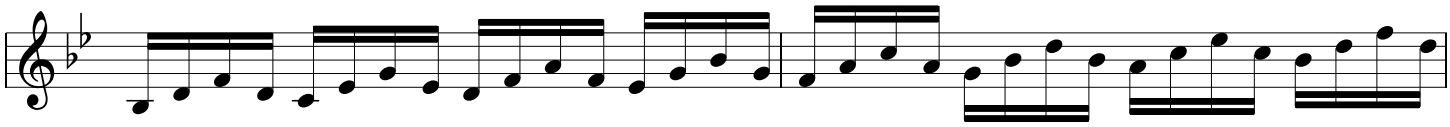

612

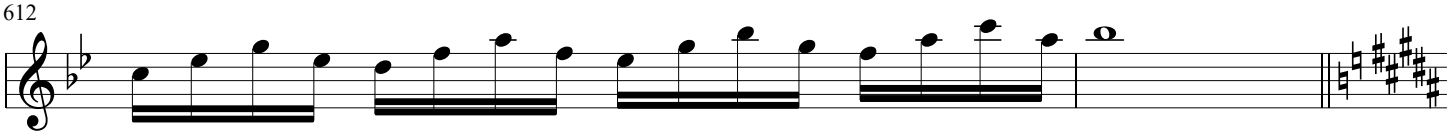

614

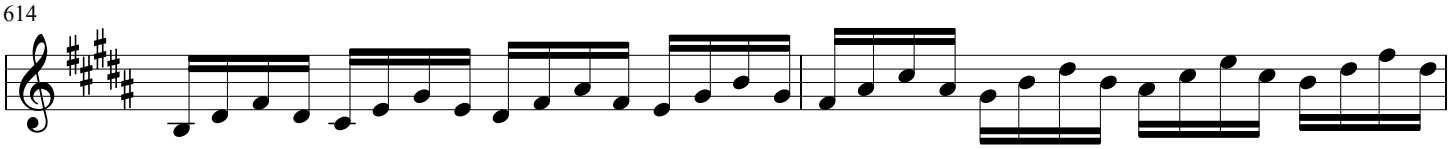

616

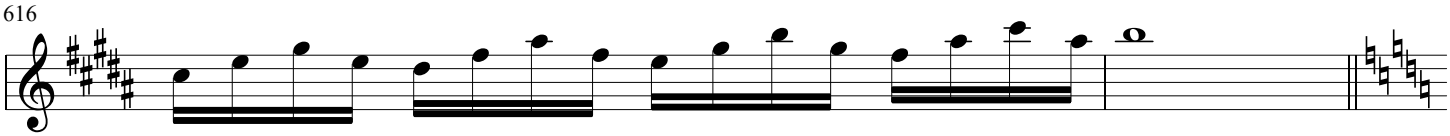

618

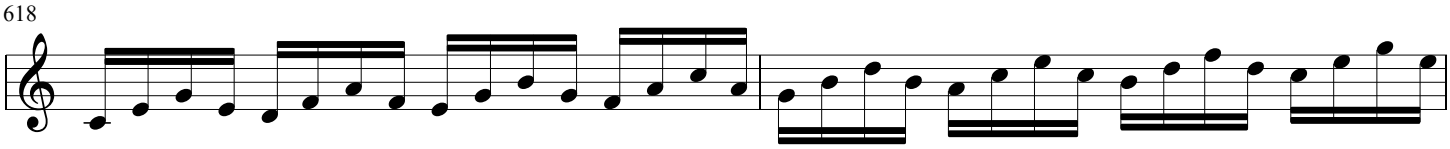

620

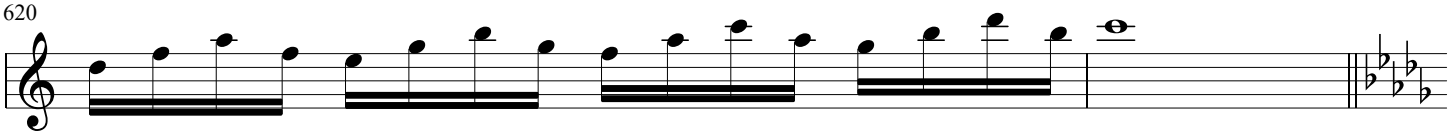

622

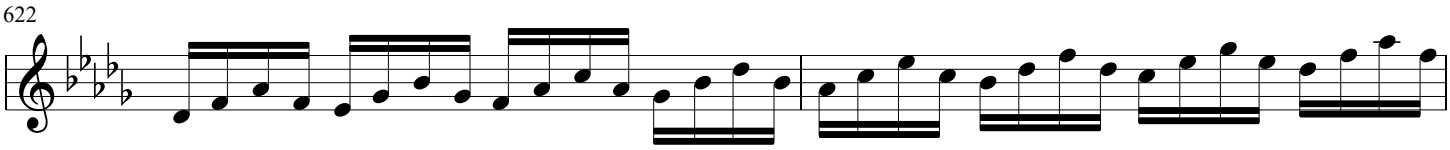

624

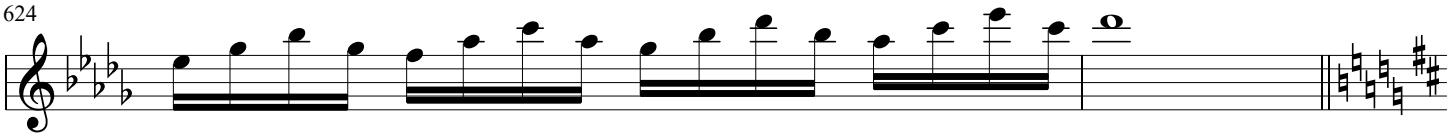

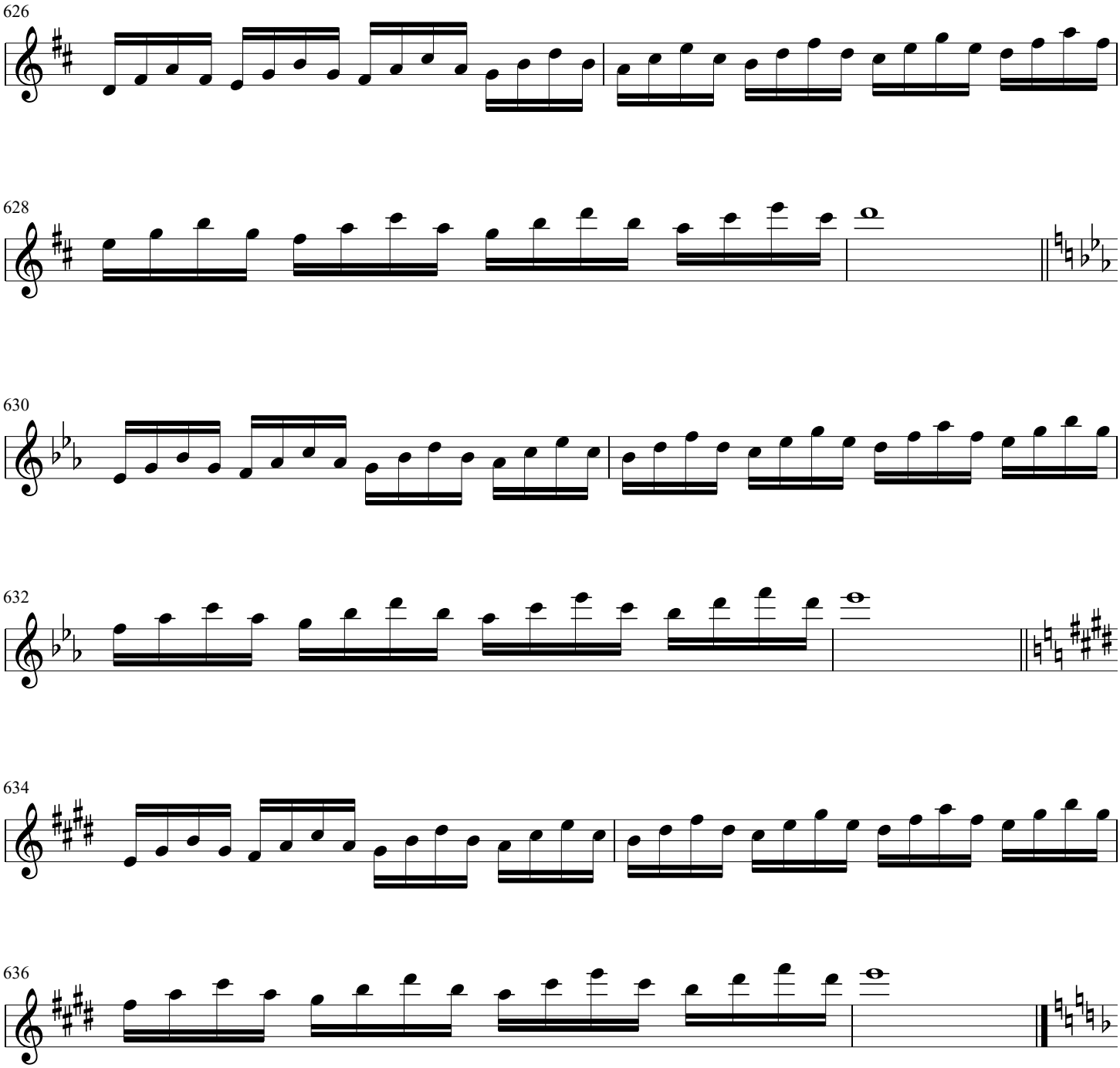
626
628
630
632
634
636

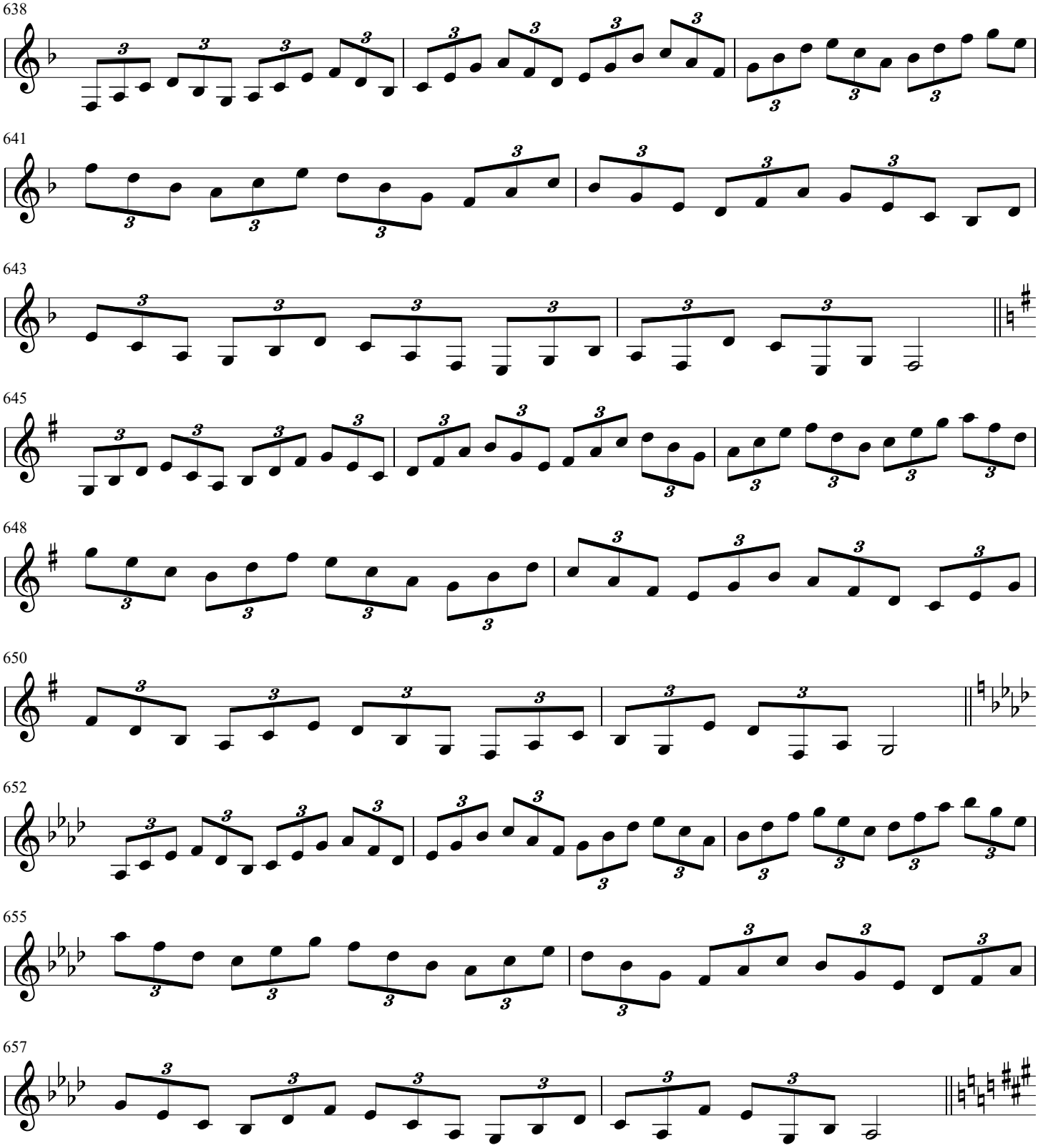
638
641
643
645
648
650
652
655
657

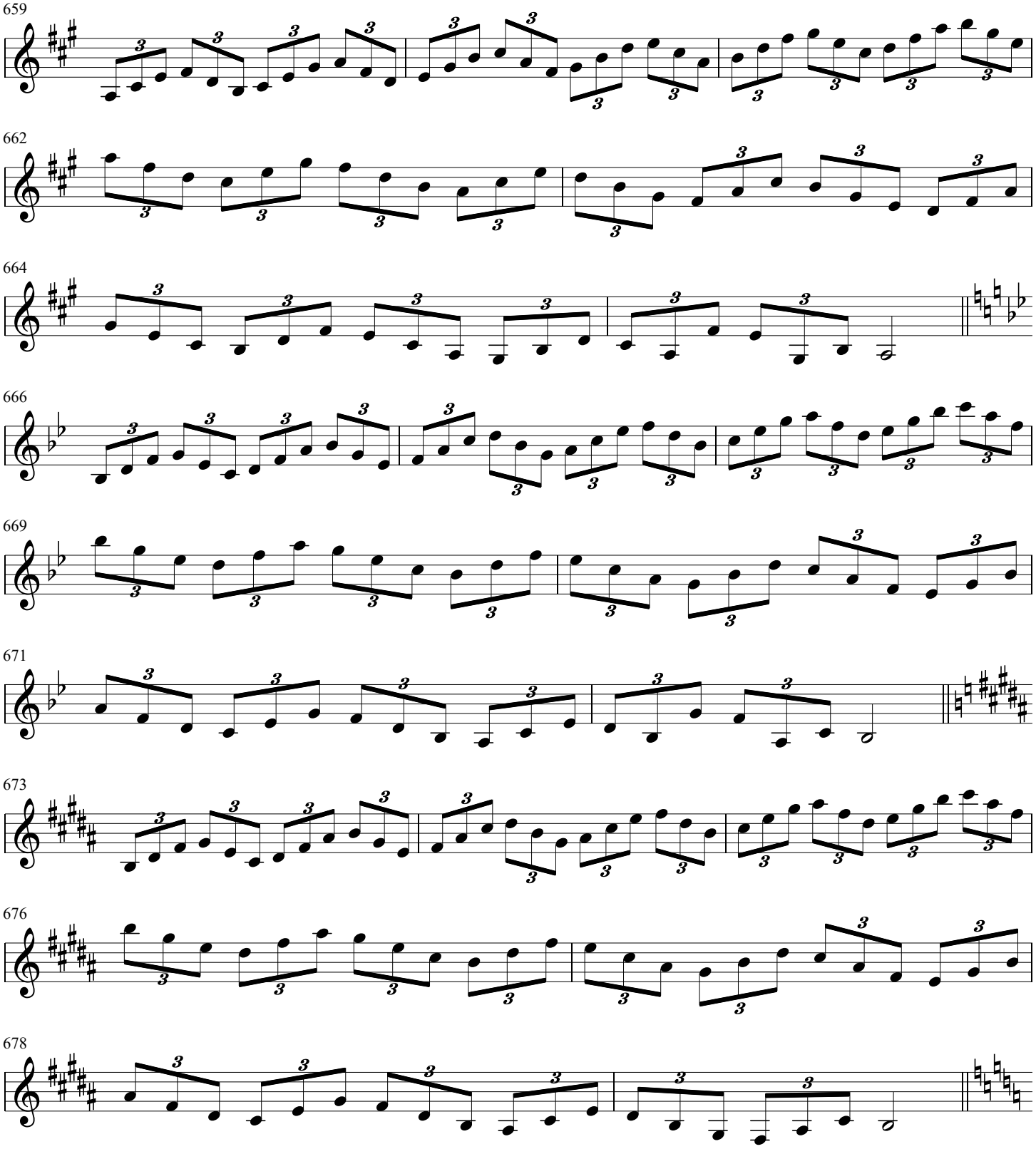
659
662
664
666
669
671
673
676
678

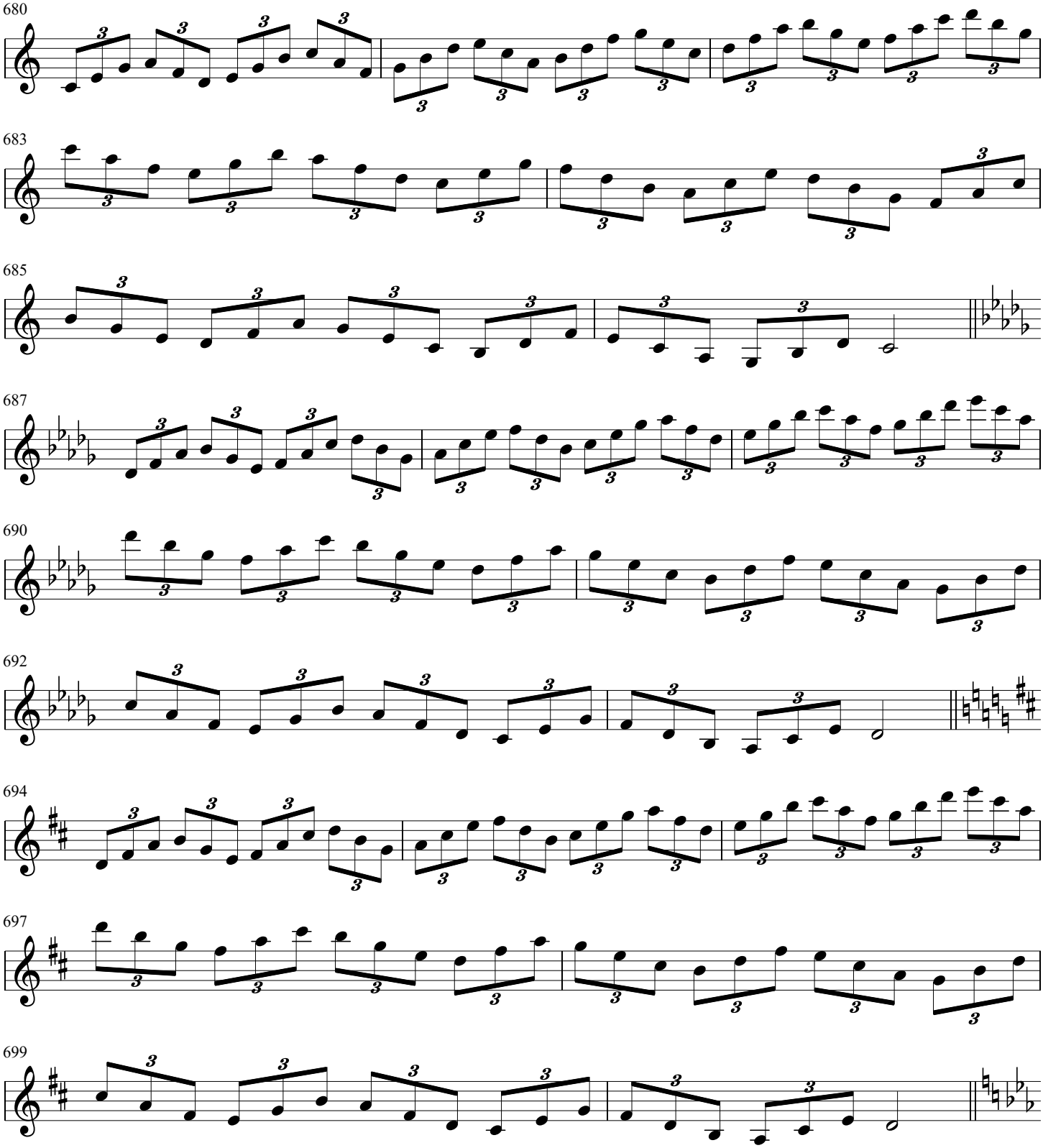
680
683
685
687
690
692
694
697
699

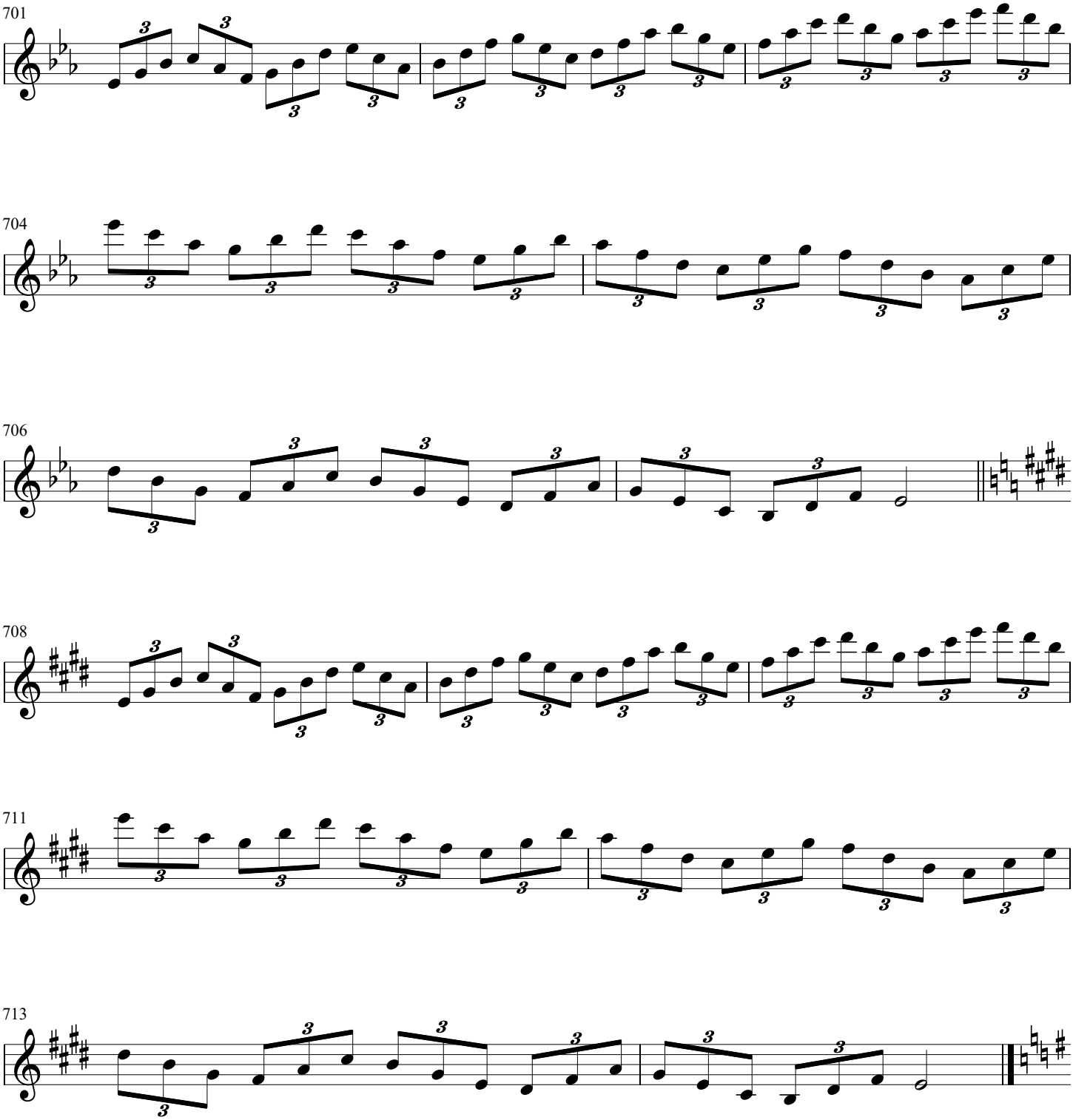
701
704
706
708
711
713

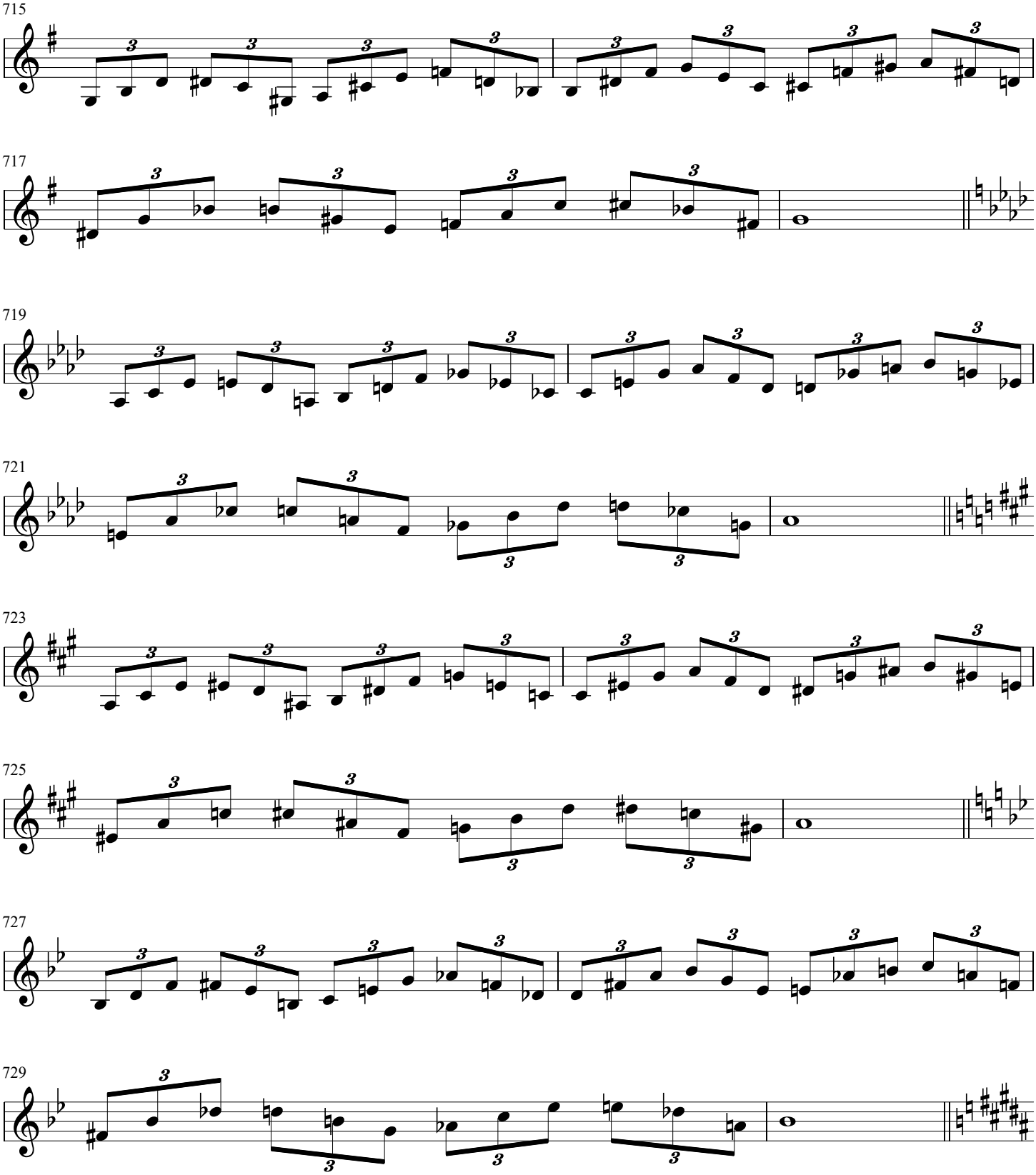
715
717
719
721
723
725
727
729

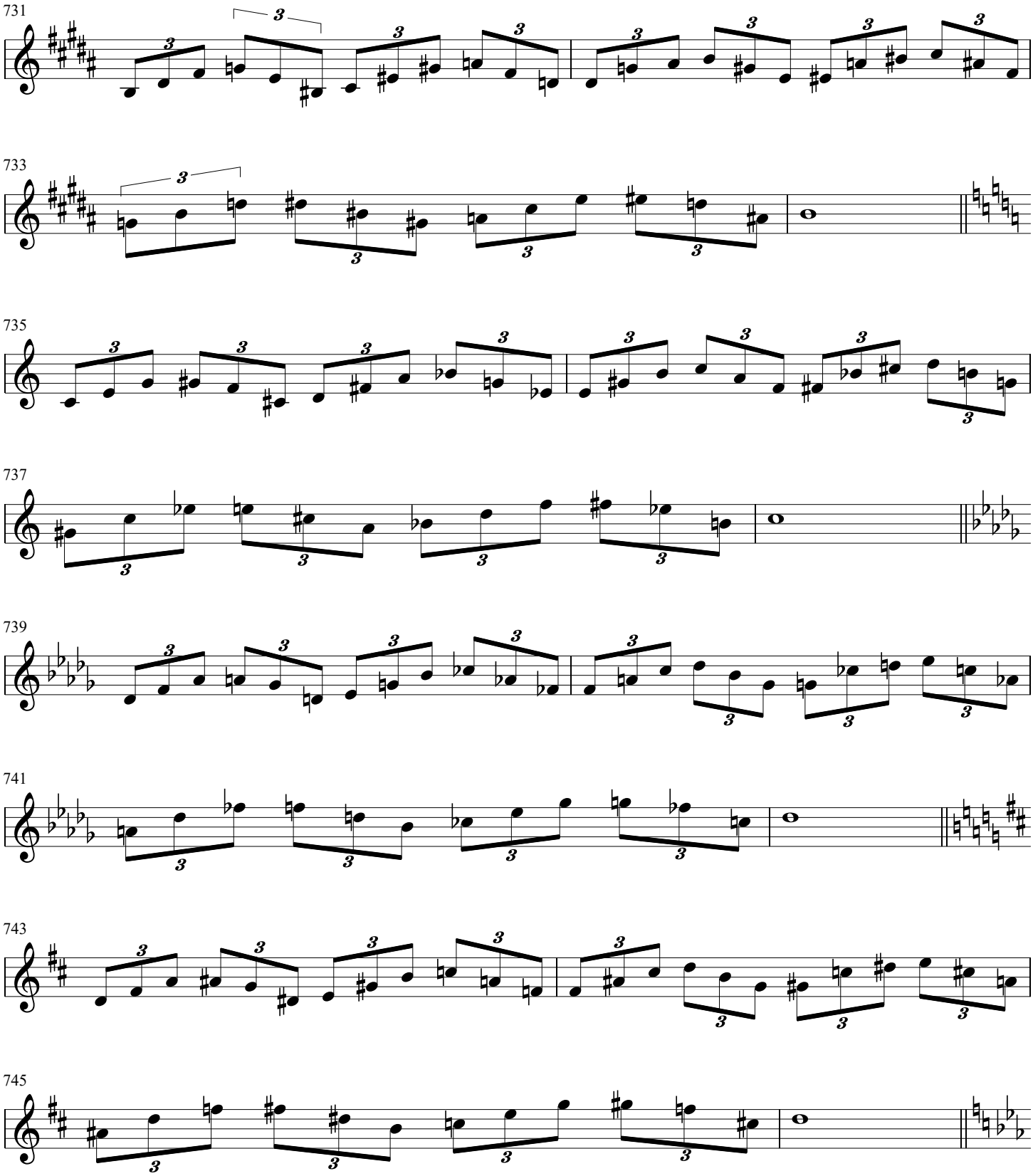
731
733
735
737
739
741
743
745

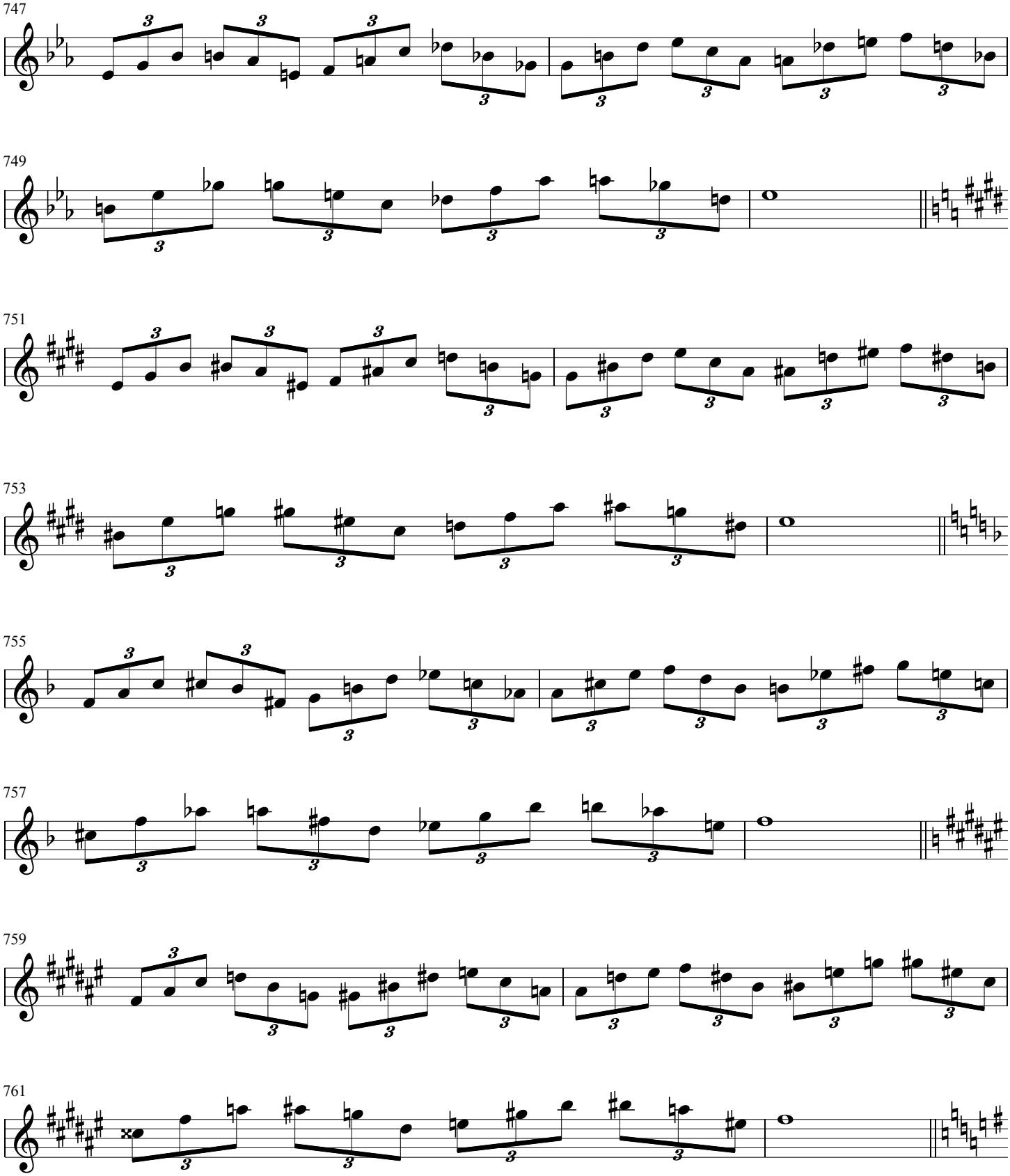
747
749
751
753
755
757
759
761

763

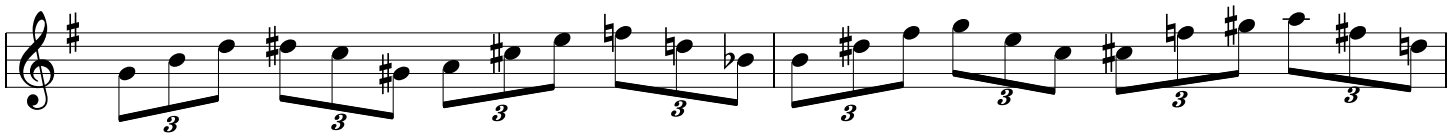

765

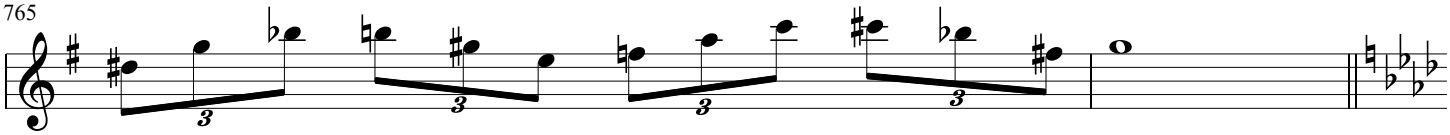

767

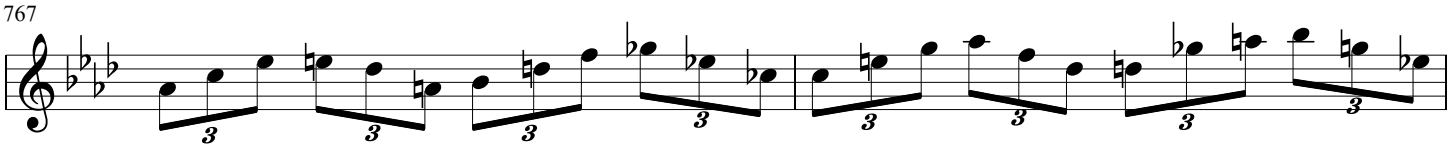

769

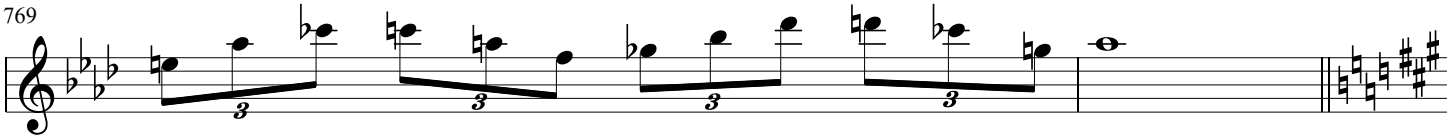

771

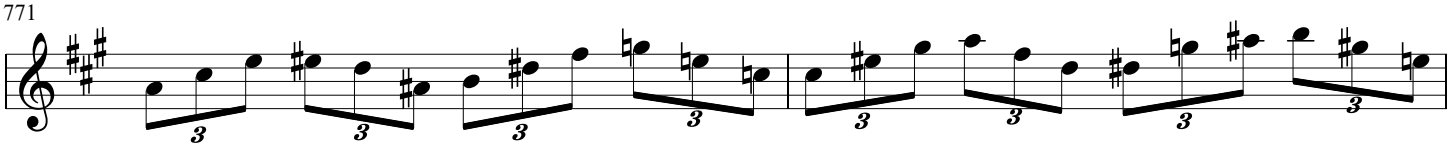

773

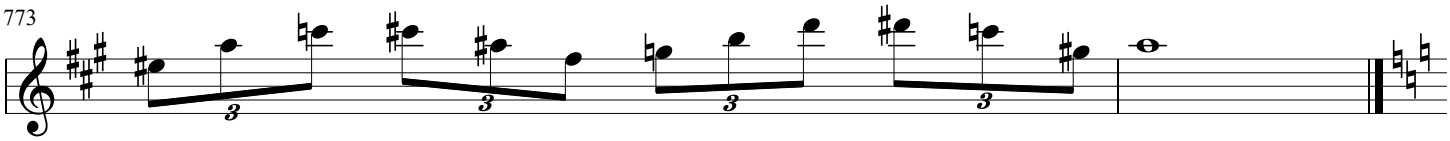

775

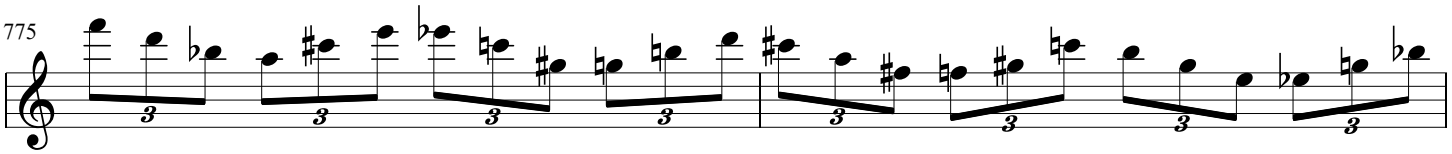

777

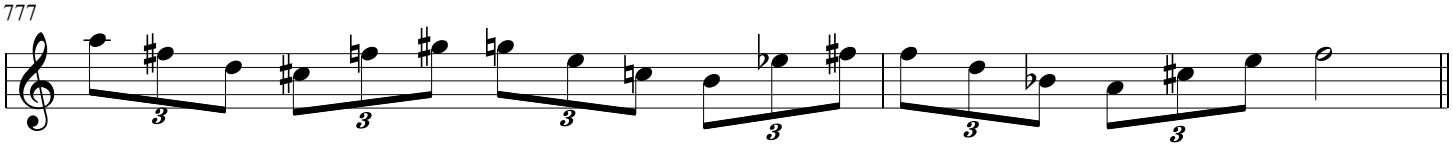

779

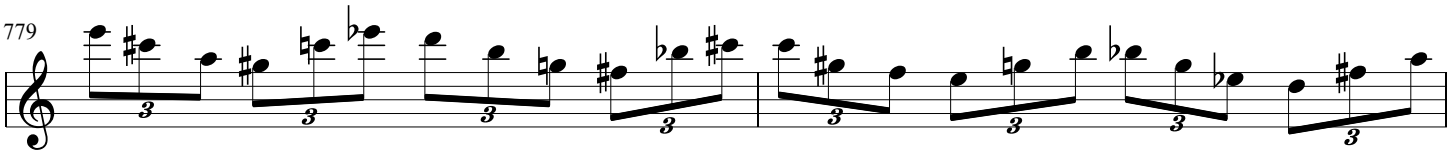

781

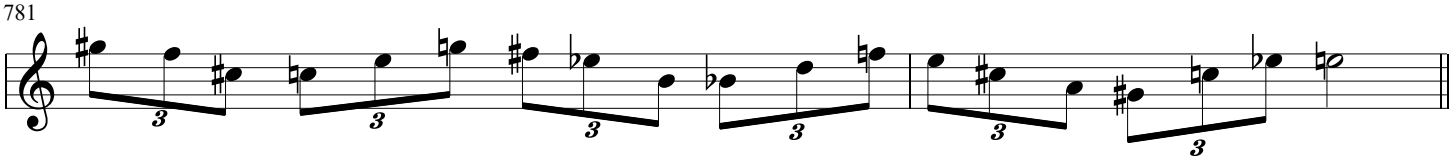

783

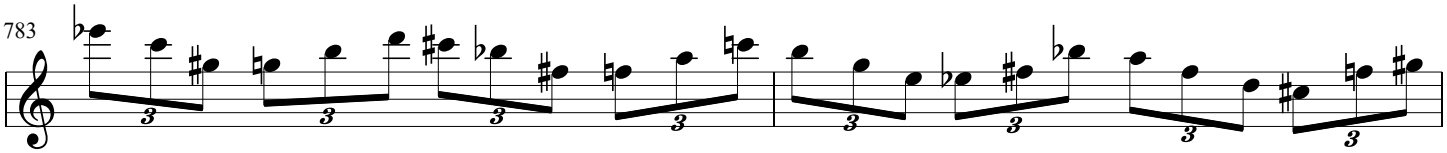

785

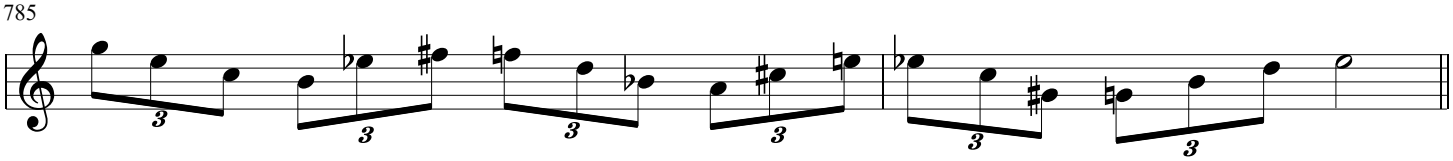

787

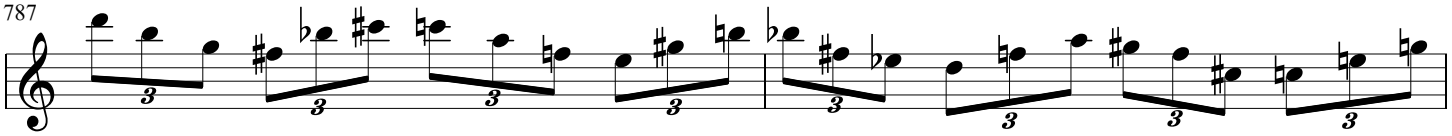

789

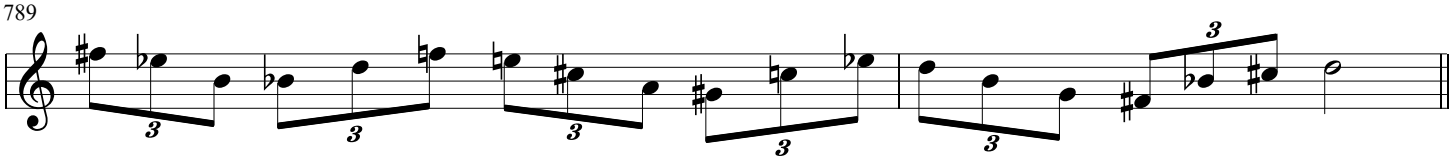

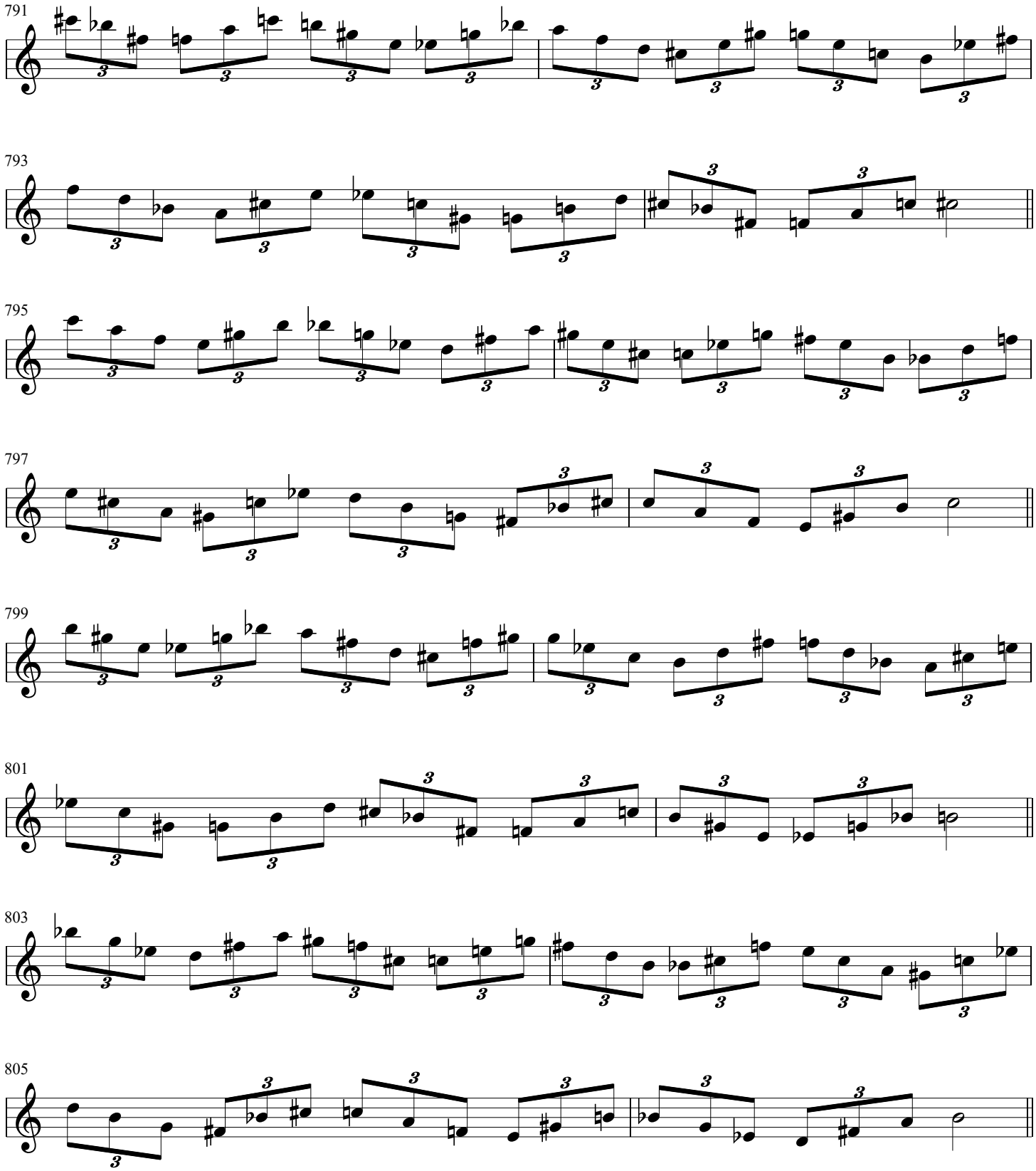
791
793
795
797
799
801
803
805

807

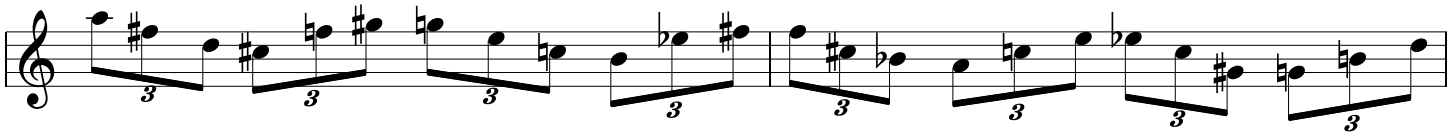

809

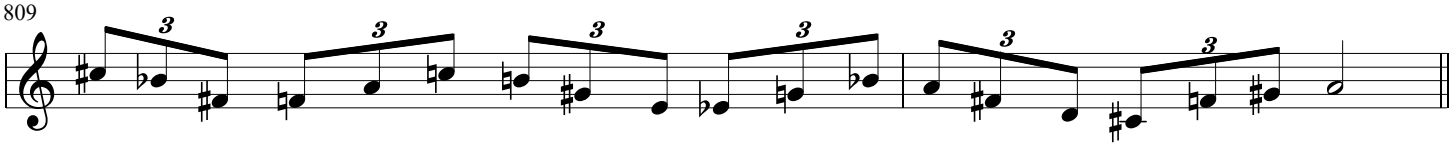

811

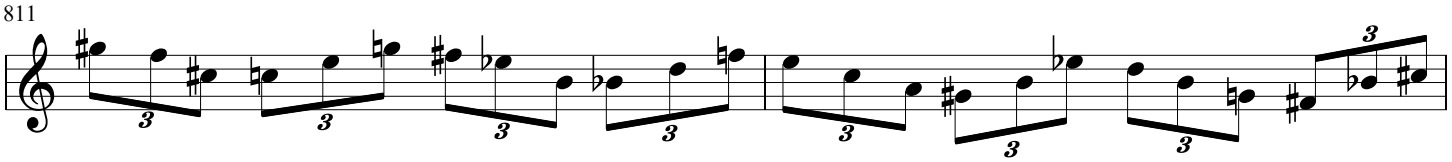

813

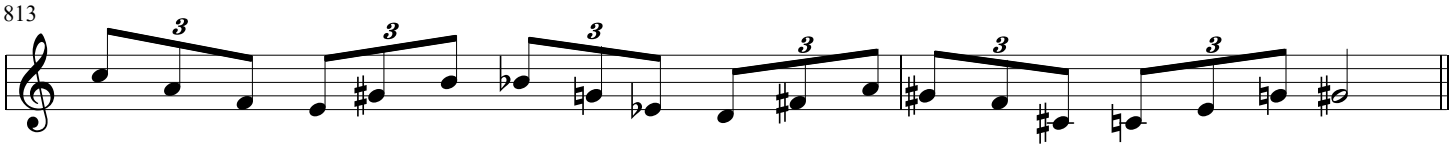

815

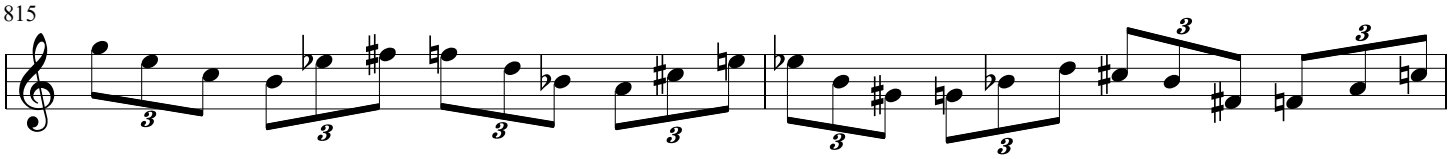

817

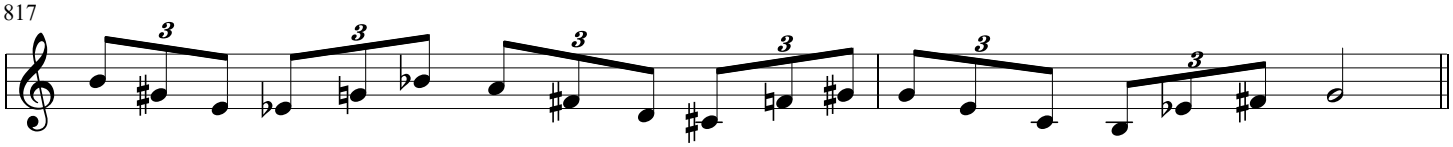

819

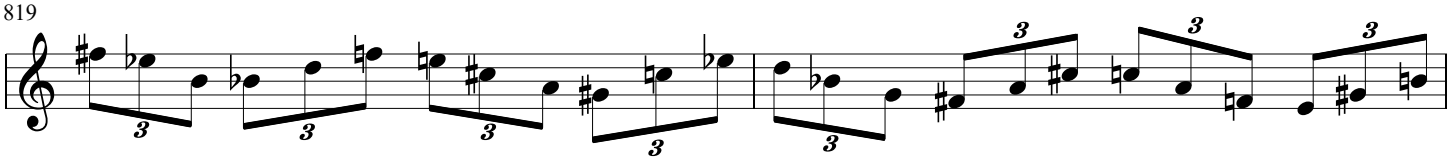

821

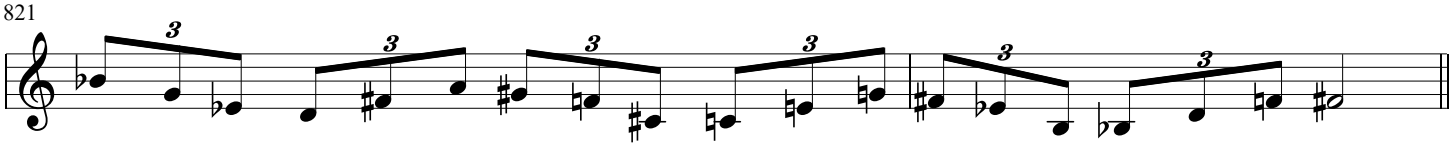

823

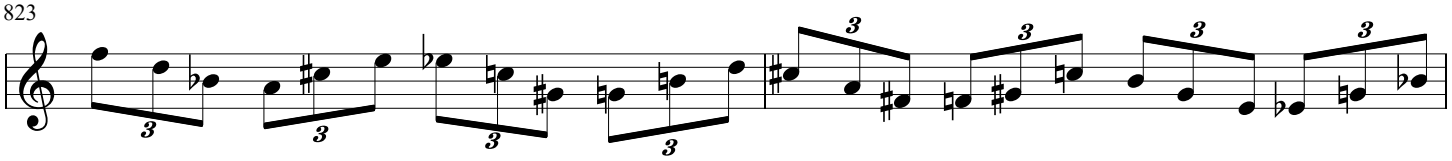

825

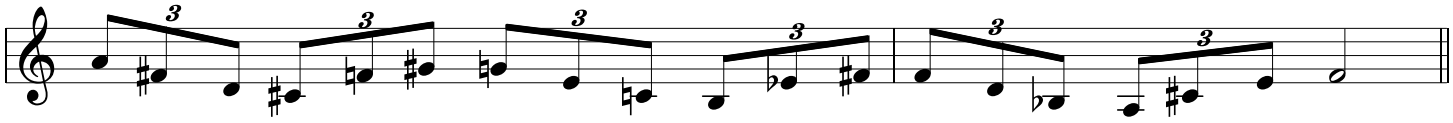

827

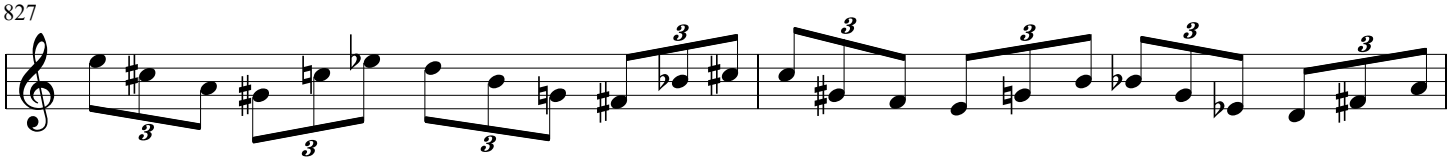

829

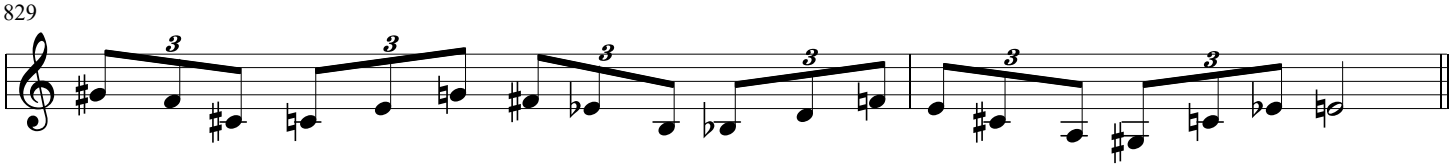

831

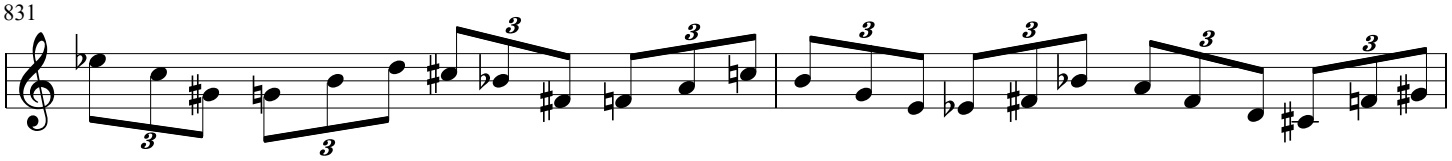

833

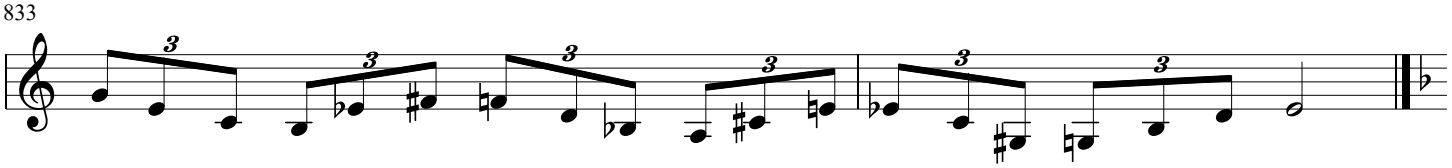

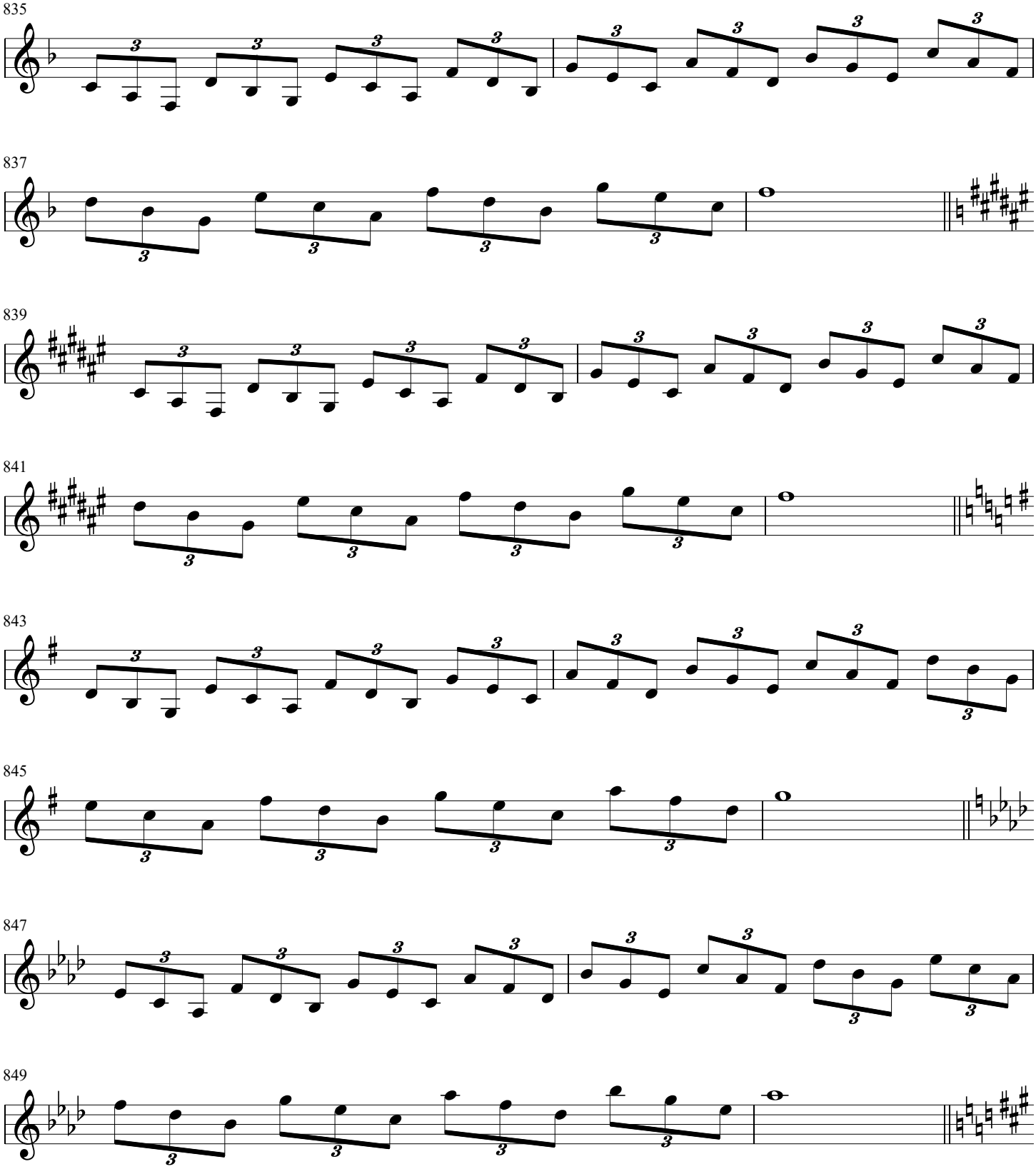
835
837
839
841
843
845
847
849

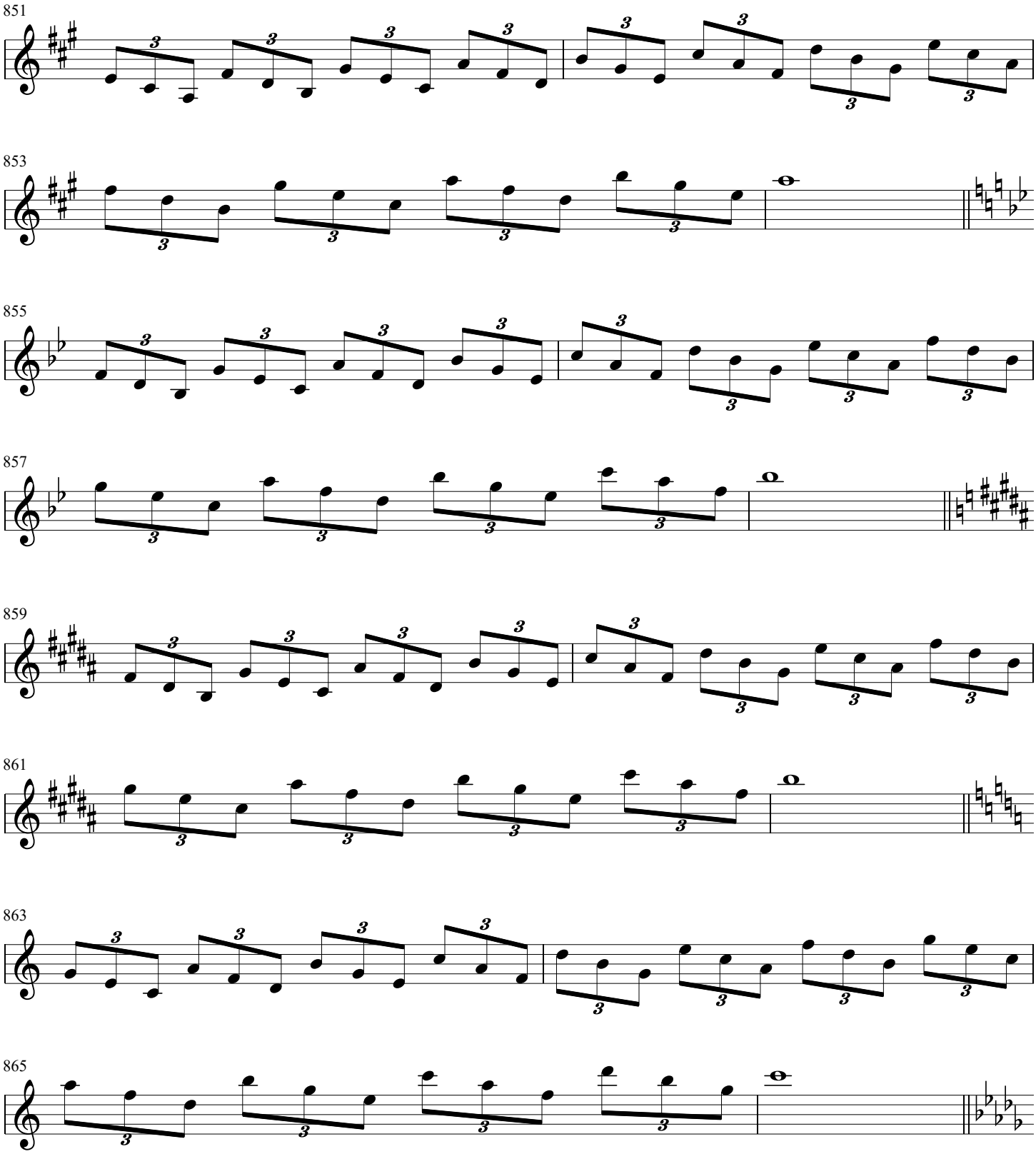
851
853
855
857
859
861
863
865

867

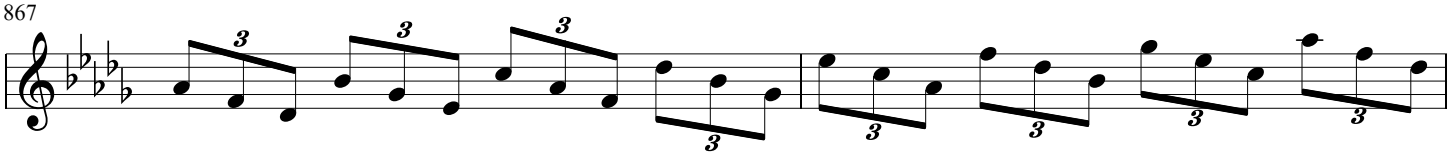

869

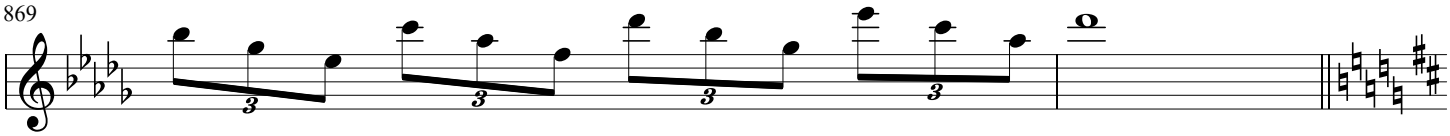

871

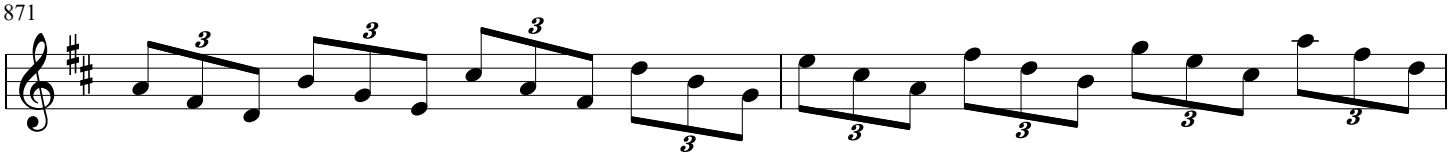

873

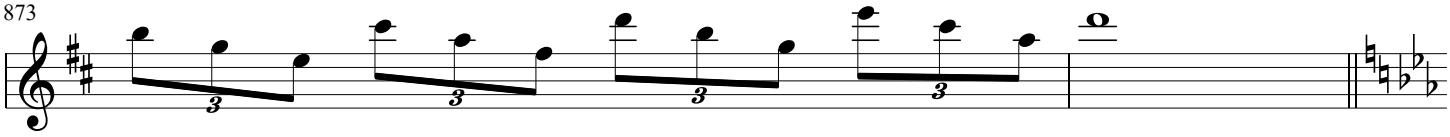

875

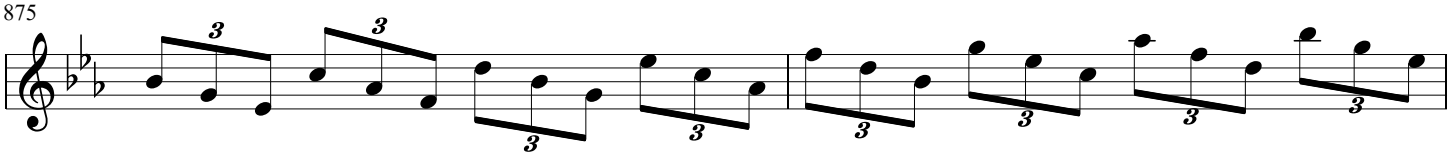

877

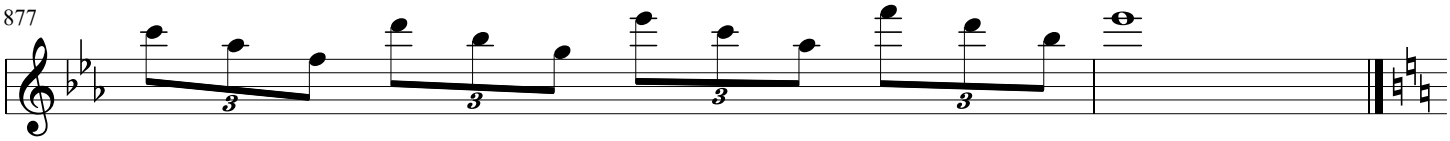

879

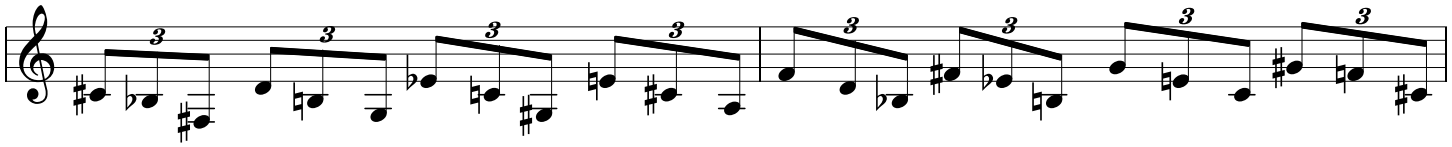

881

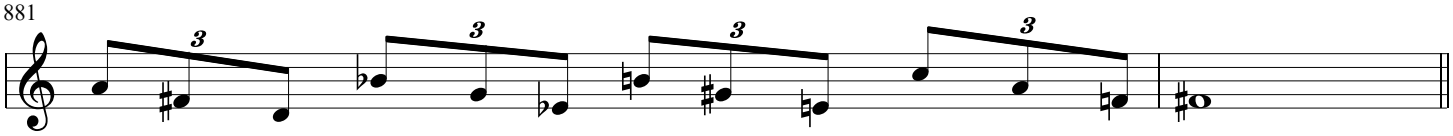

883

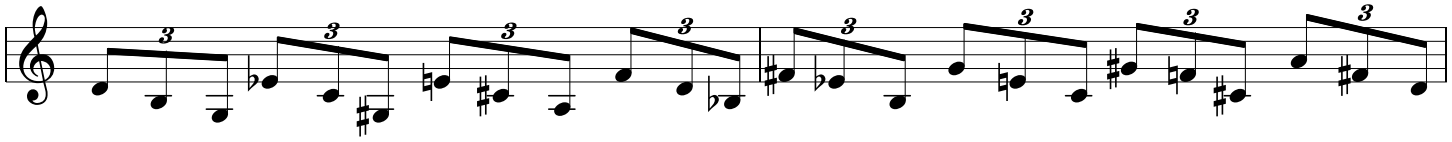

885

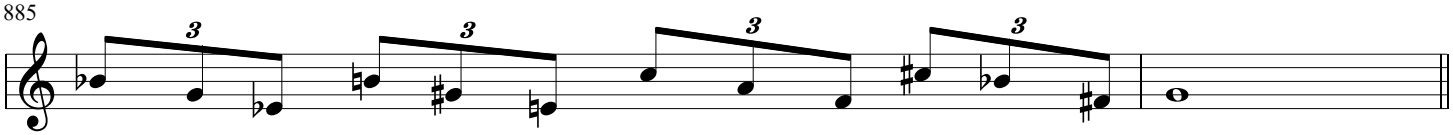

887

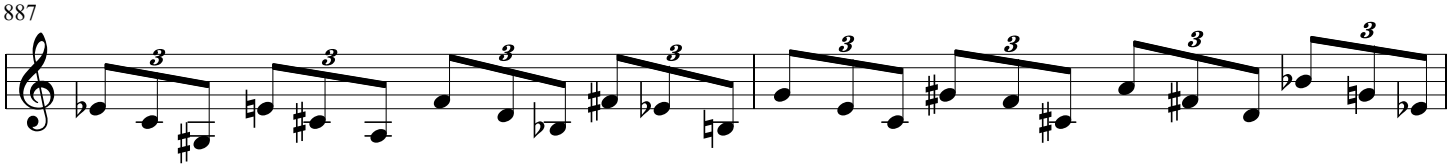

889

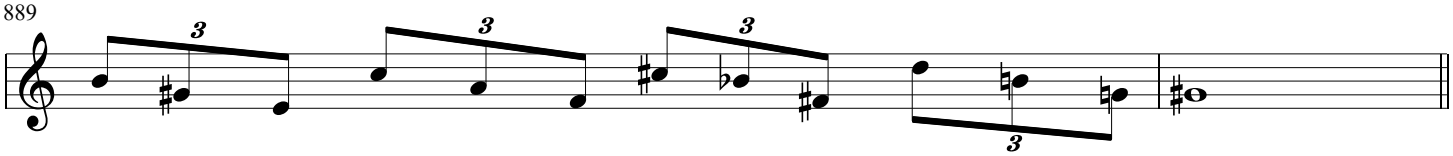

891

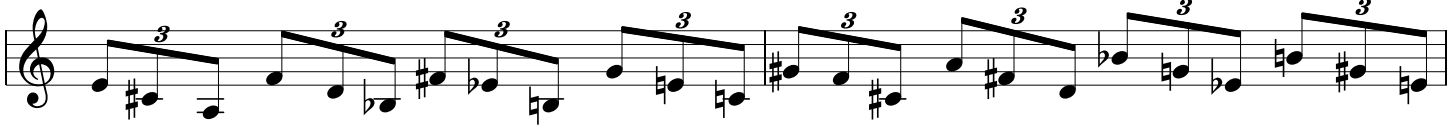

893

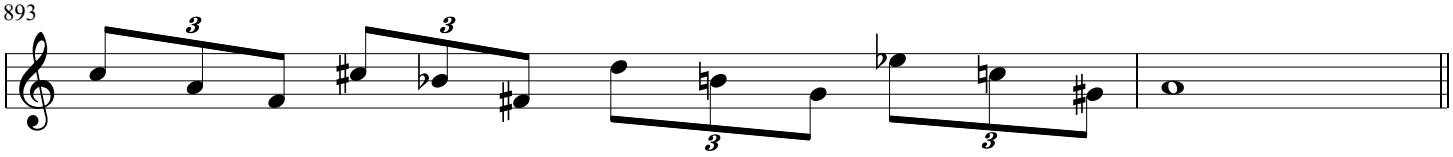

895

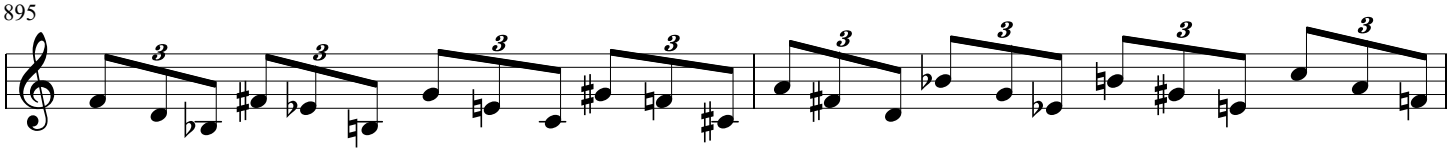

897

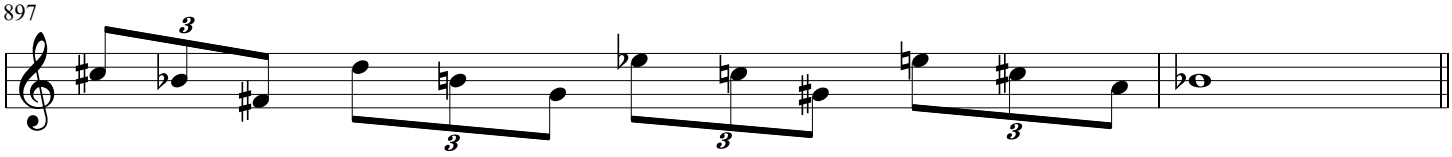

899

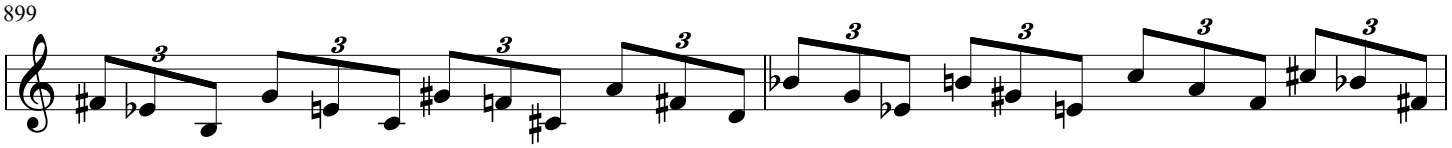

901

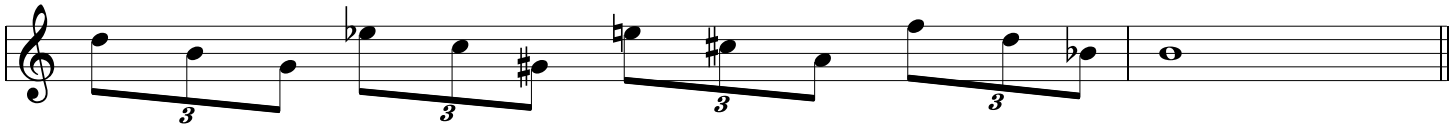

903

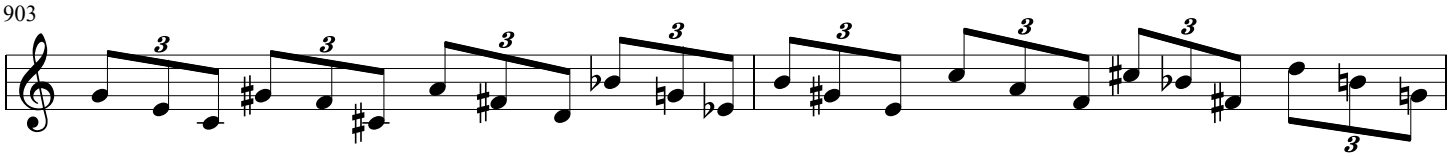

905

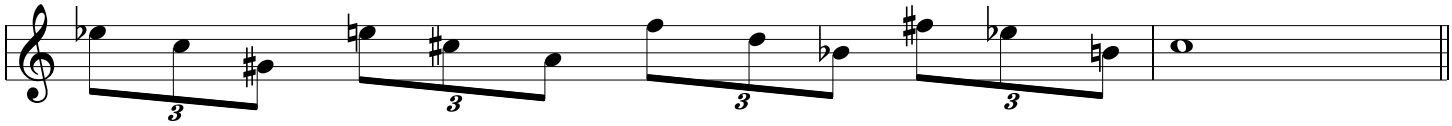

907

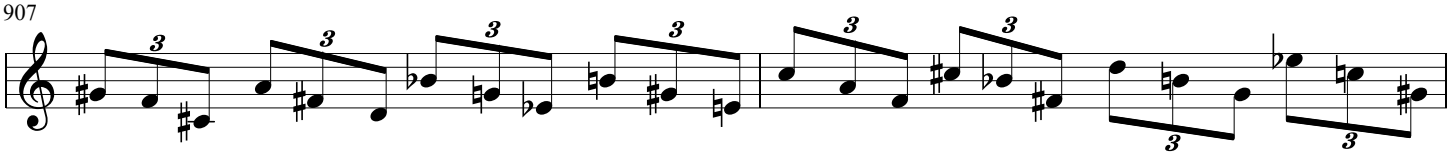

909

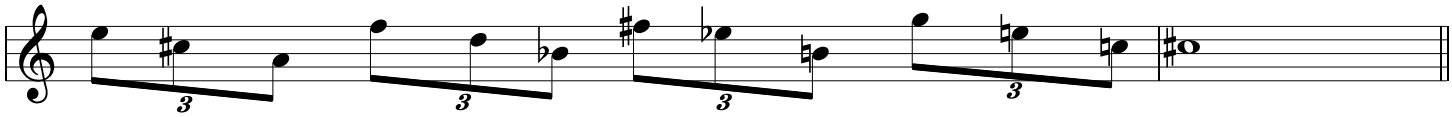

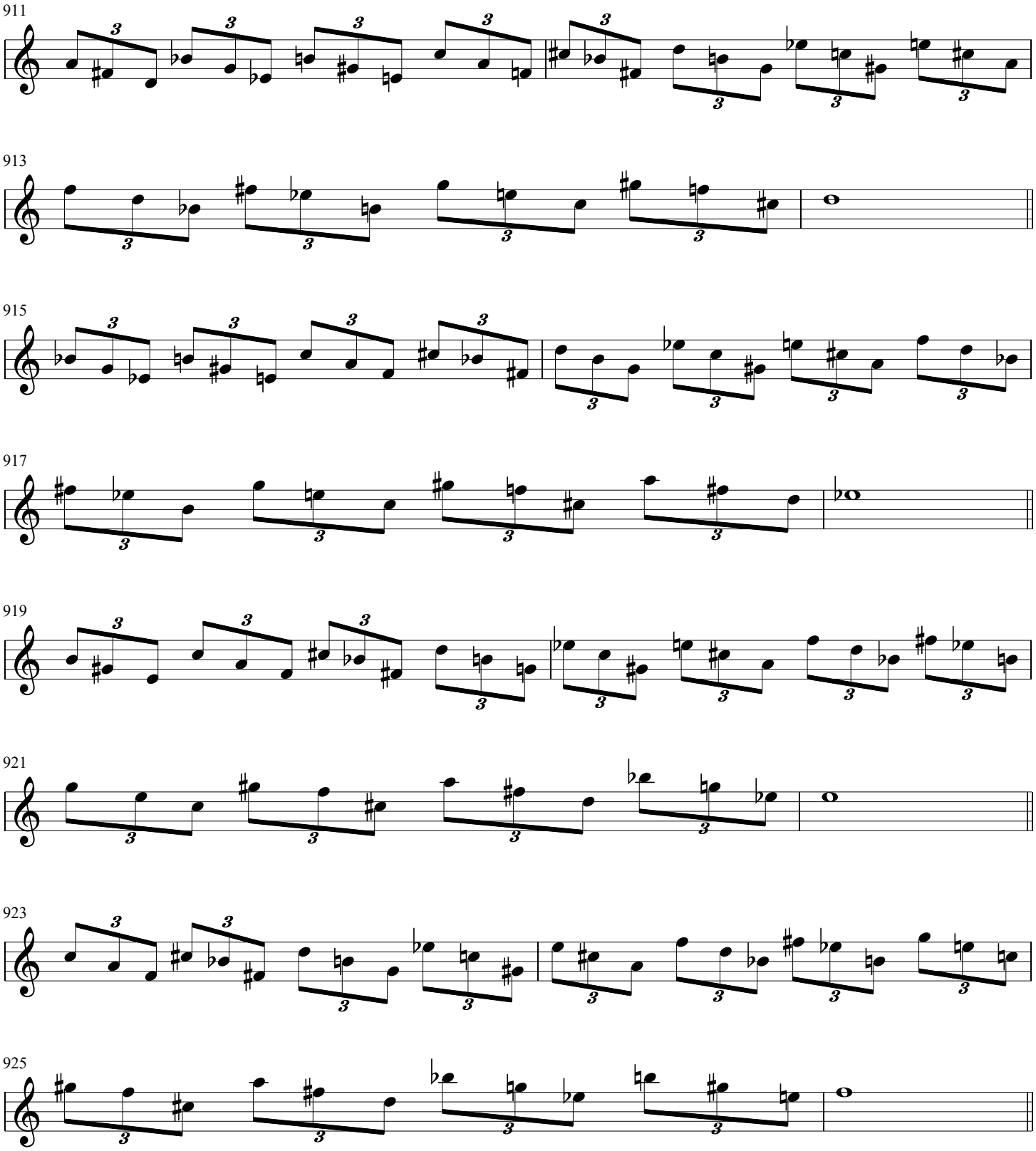
911
913
915
917
919
921
923
925

927

929

931

933

935

937

939

941

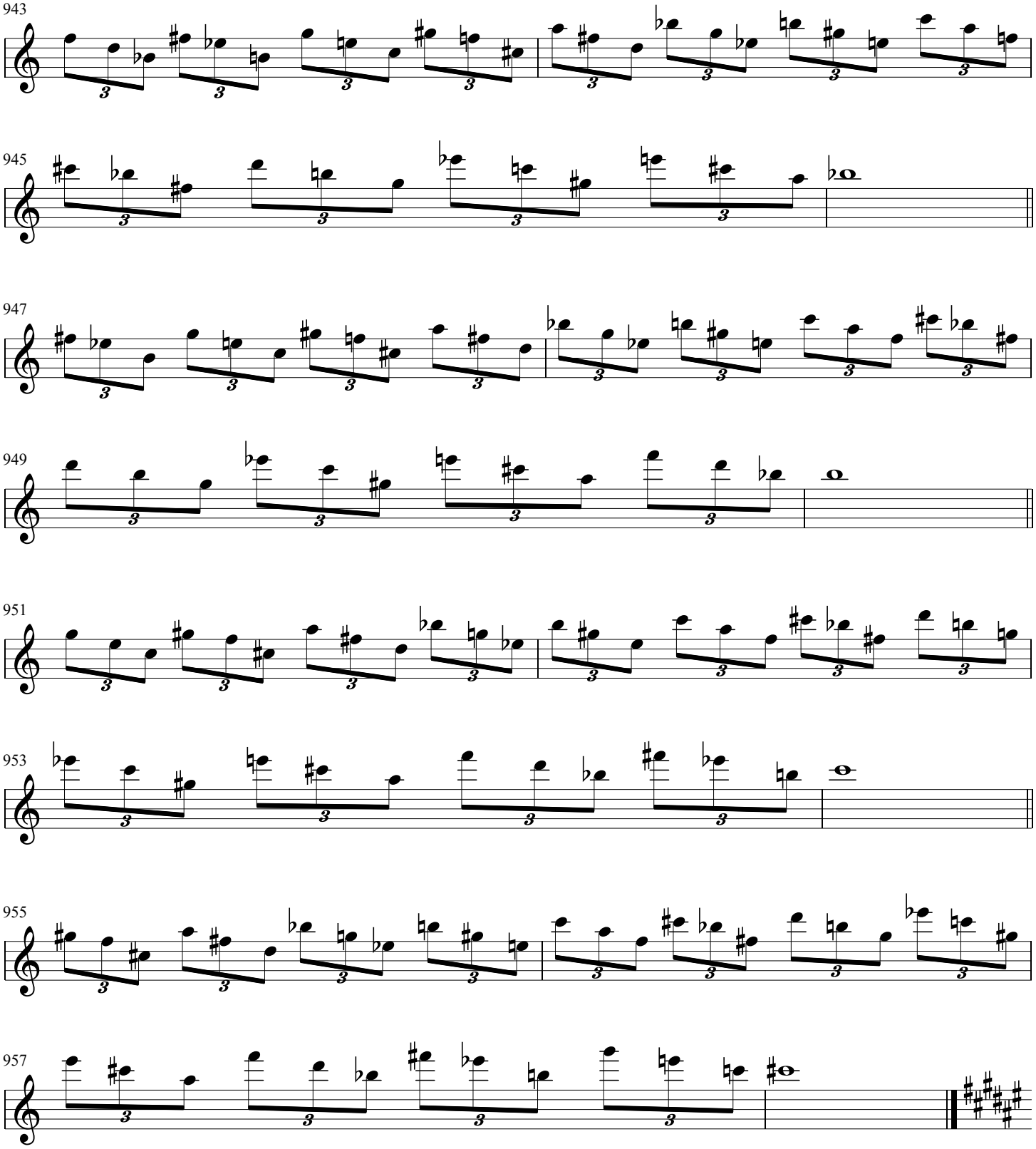
943
945
947
949
951
953
955
957

959

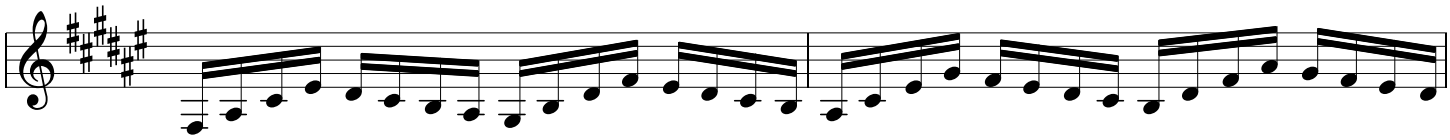

961

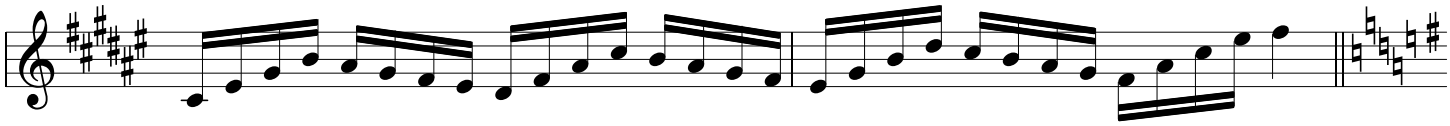

963

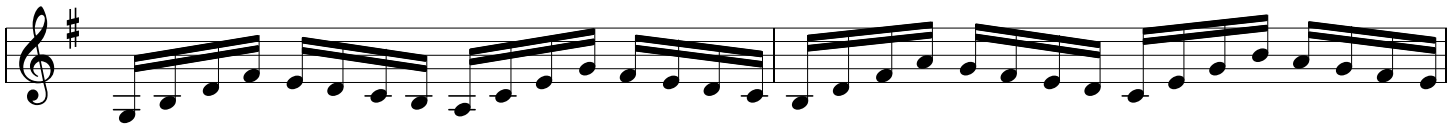

965

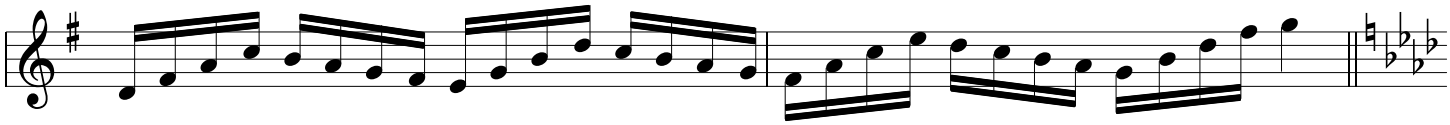

967

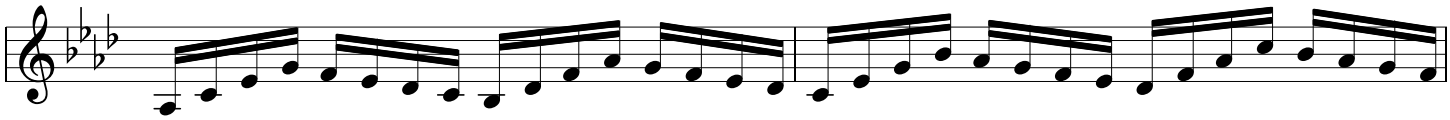

969

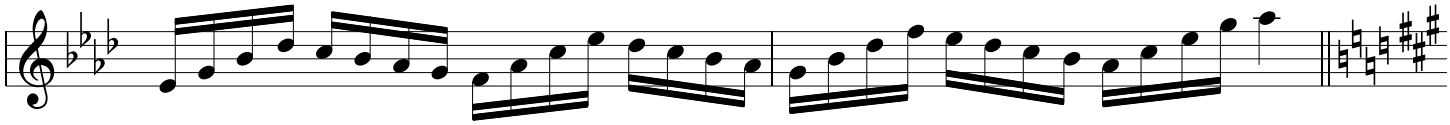

971

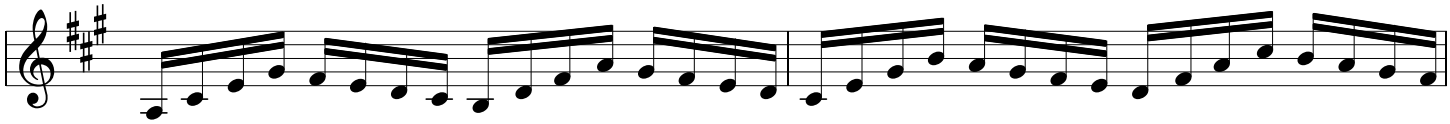

973

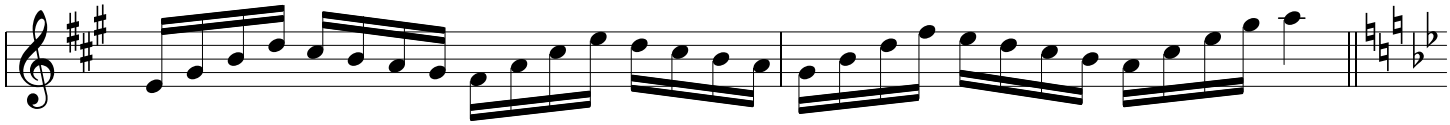

975

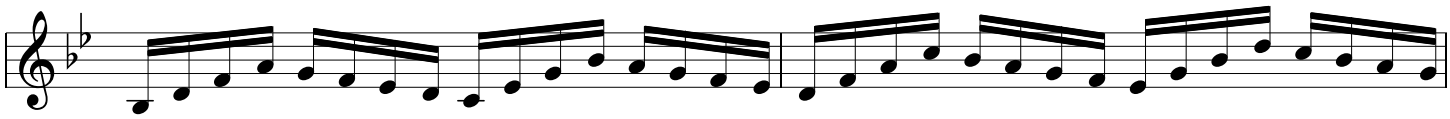

977

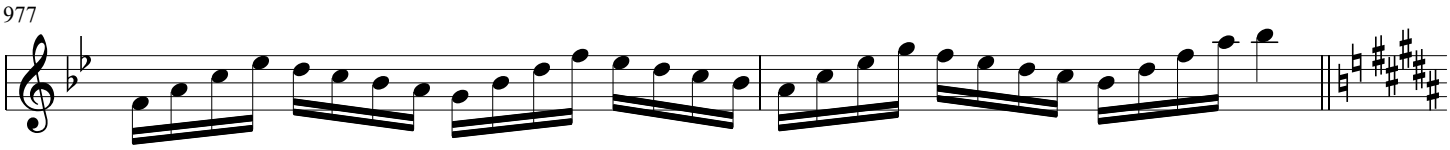

979

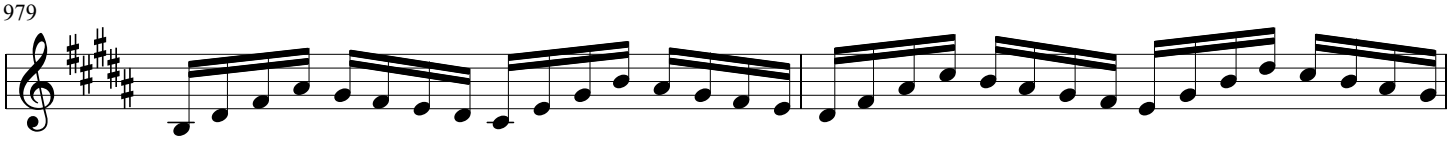

981

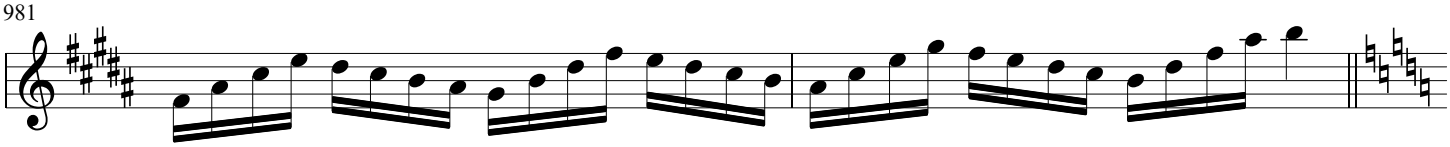

983

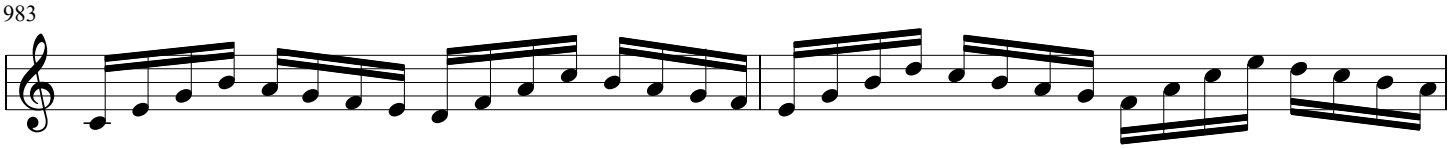

985

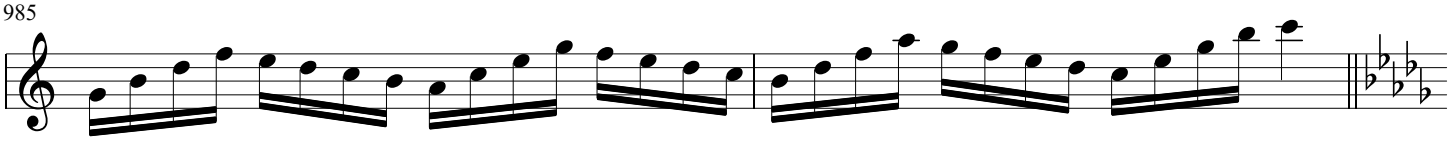

987

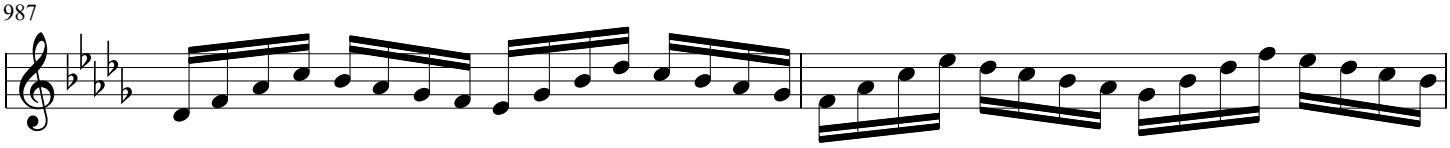

989

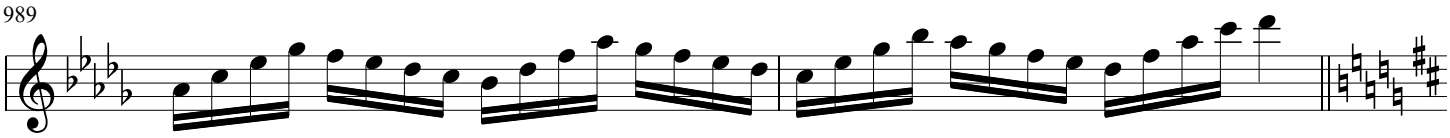

991

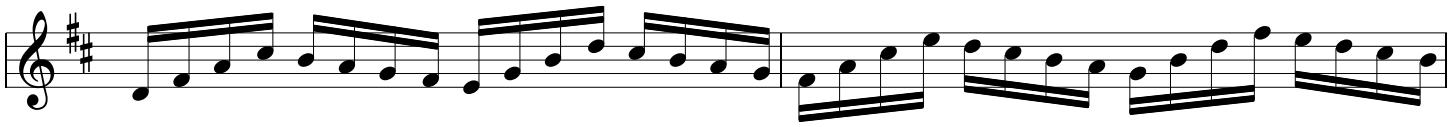

993

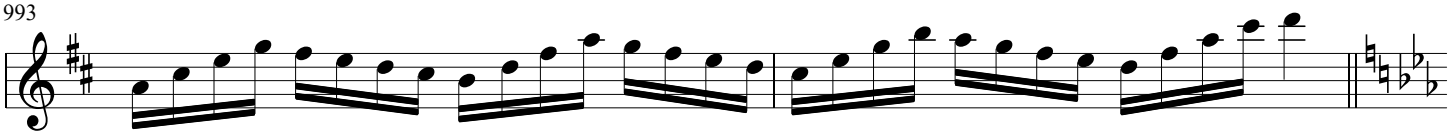

995

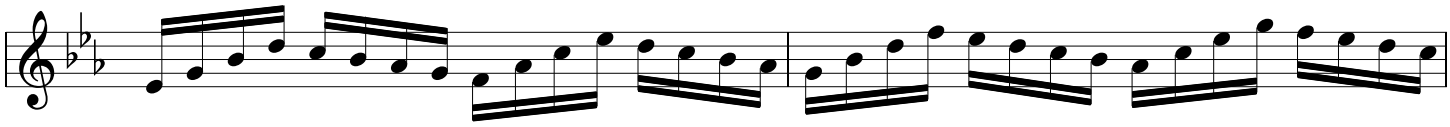

997

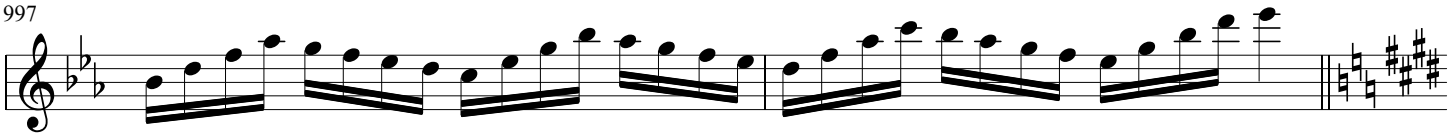

999

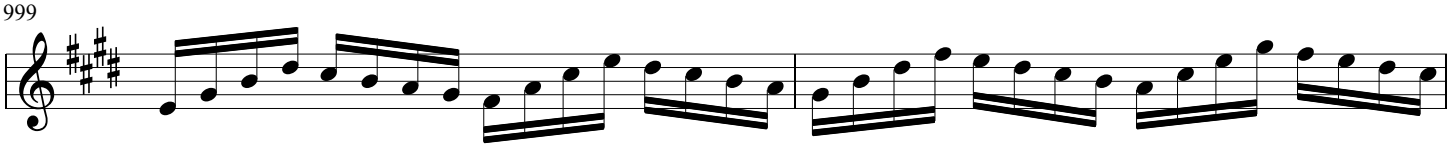

1001

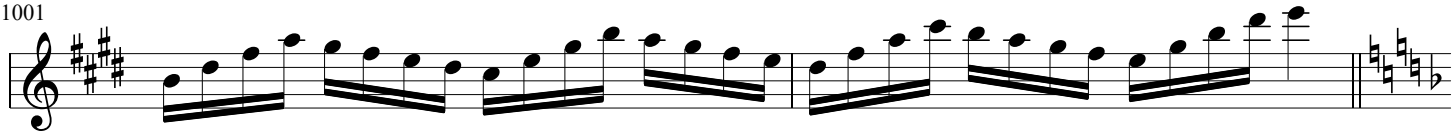

1003

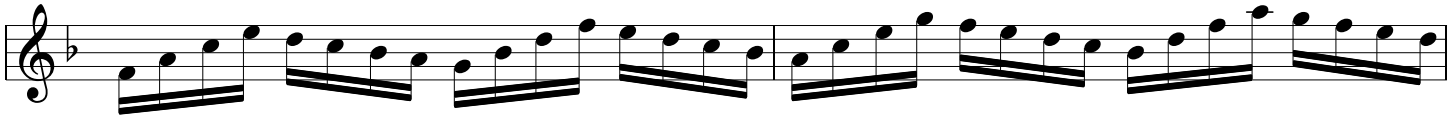

1005

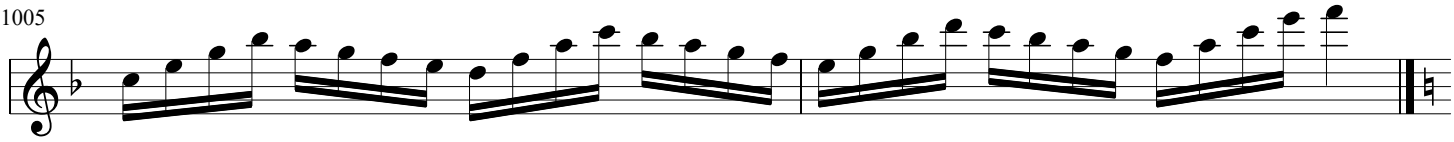

1007

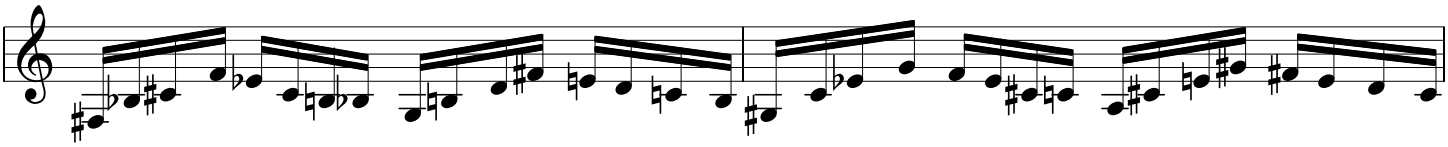

1009

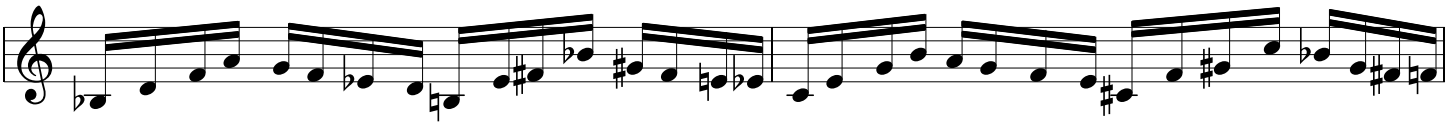

1011

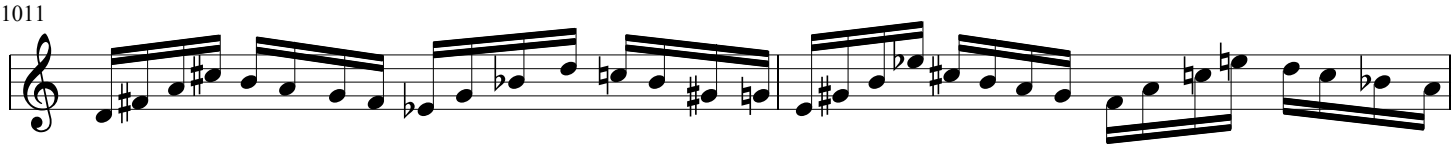

1013

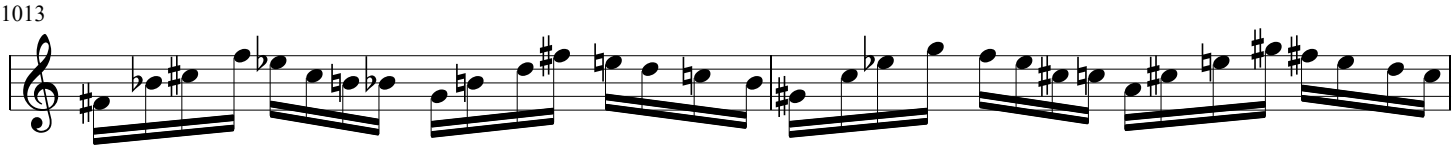

1015

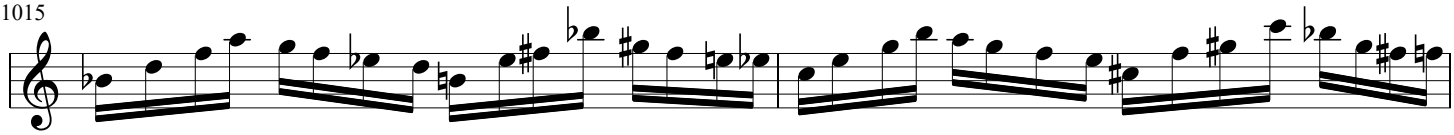

1017

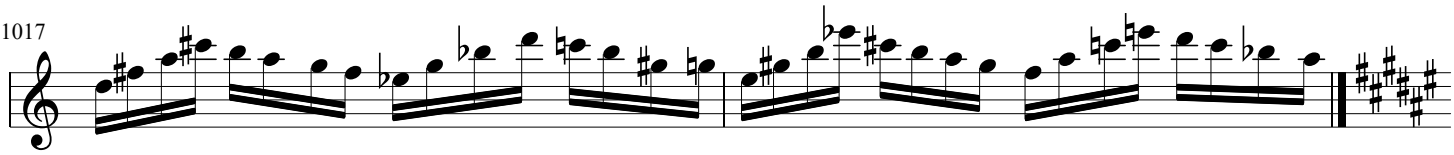

1019

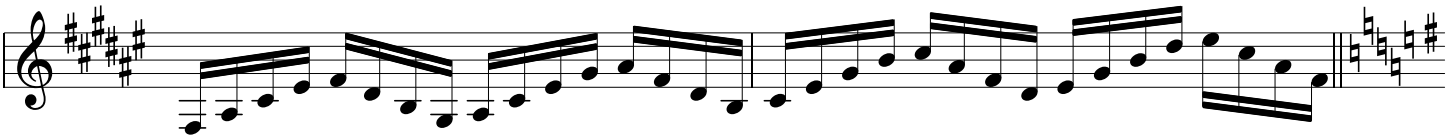

1021

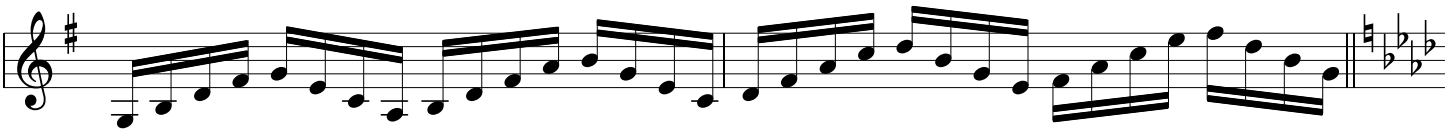

1023

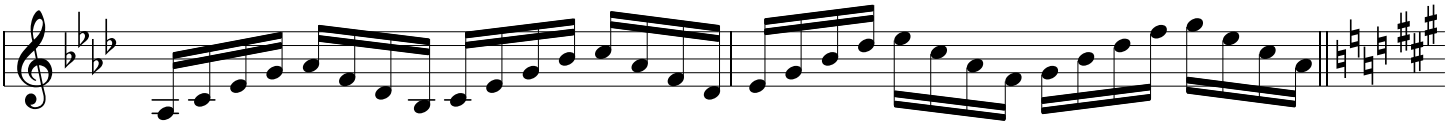

1025

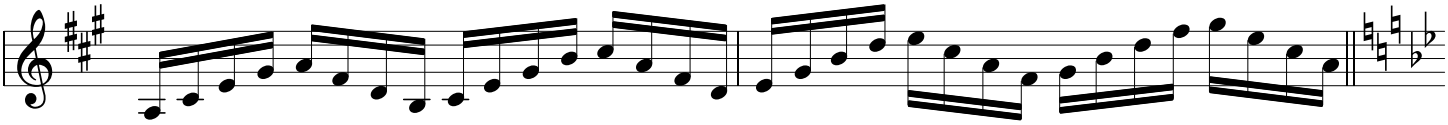

1027

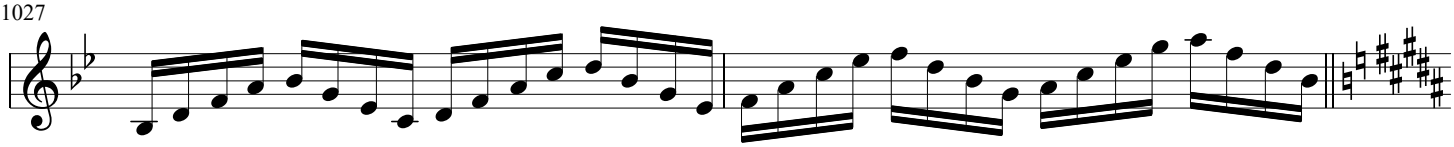

1029

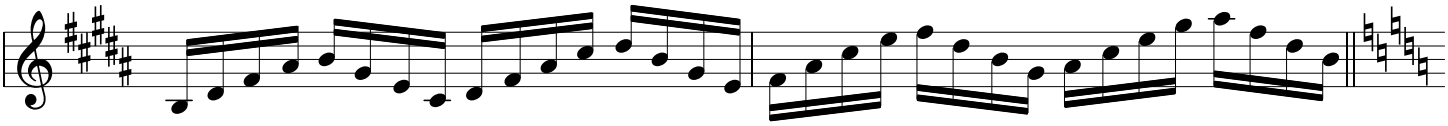

1031

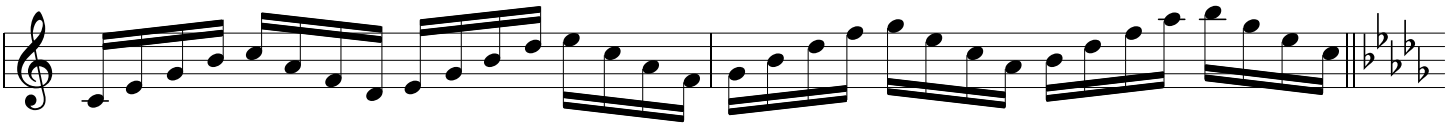

1033

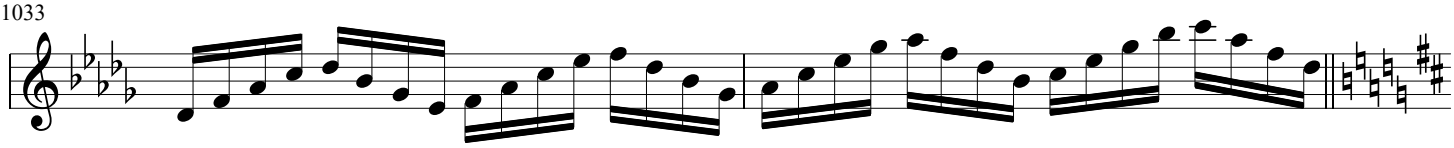

1035

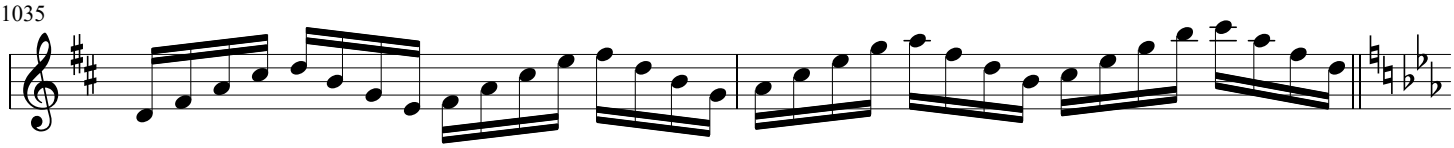

1037

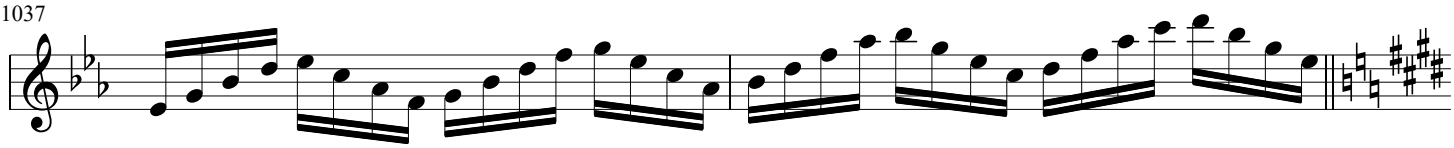

1039

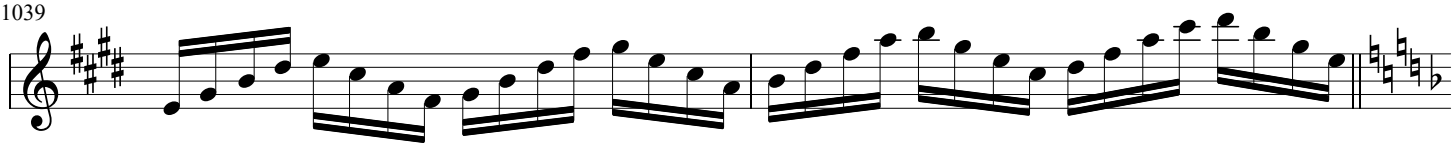

1041

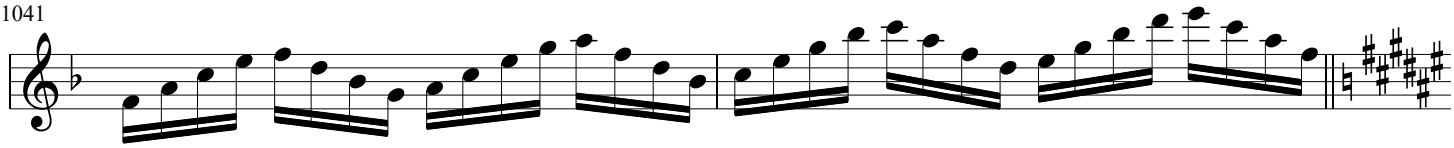

1043

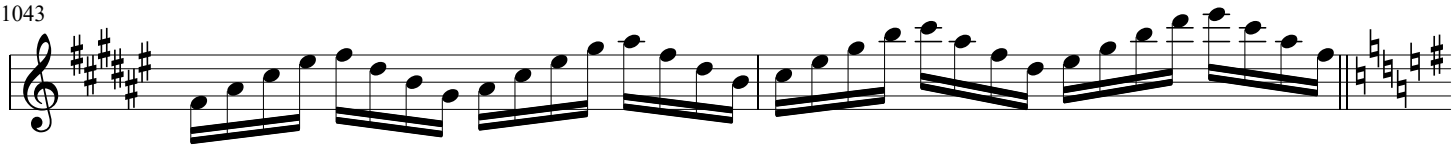

1045

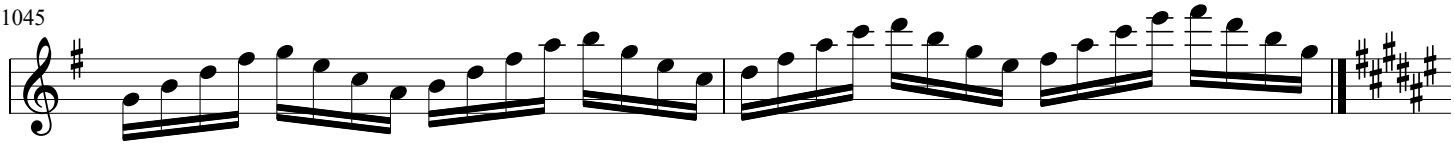

1047

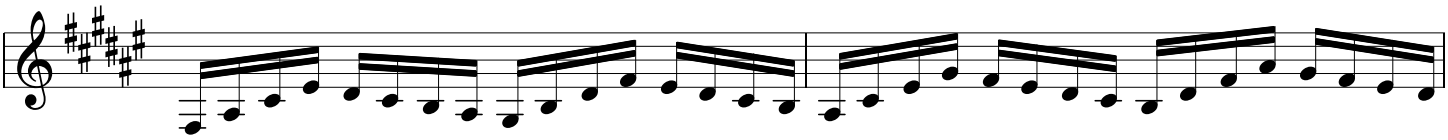

1049

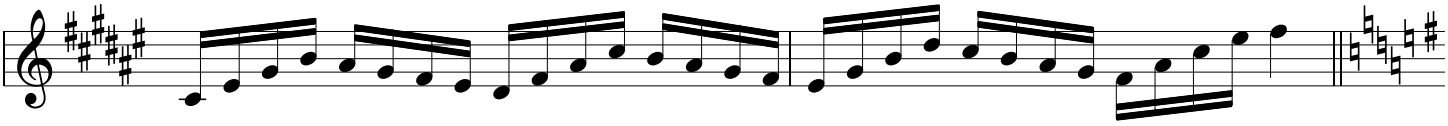

1051

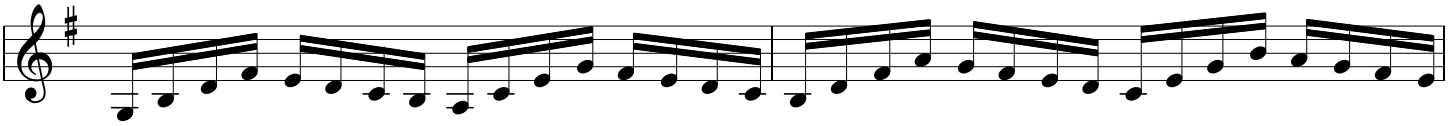

1053

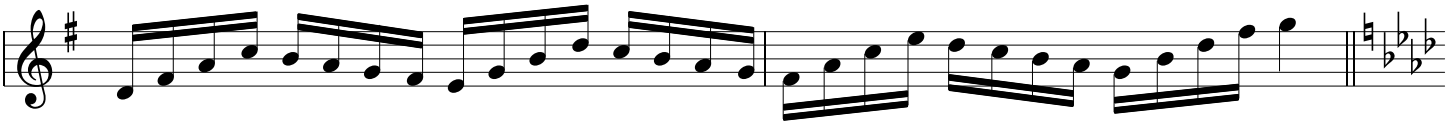

1055

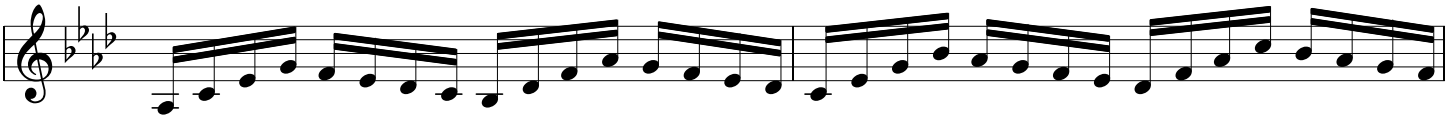

1057

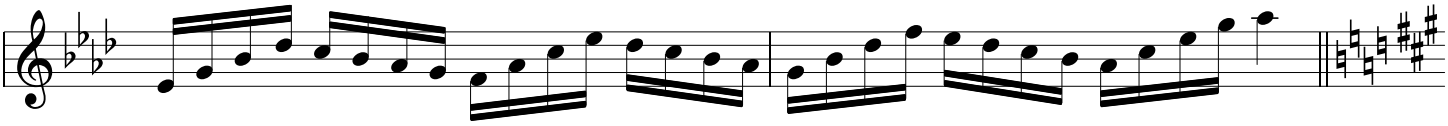

1059

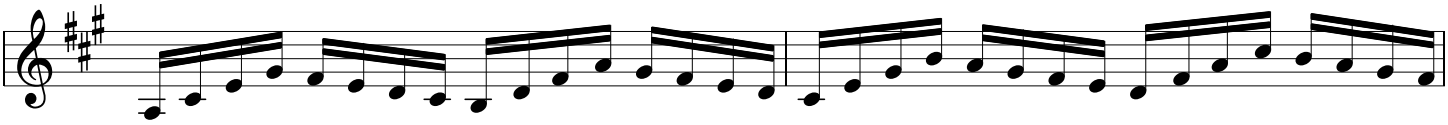

1061

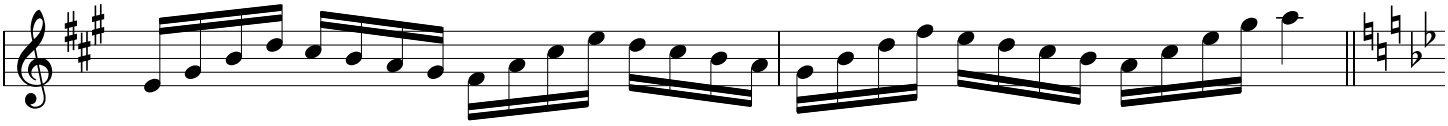

1063

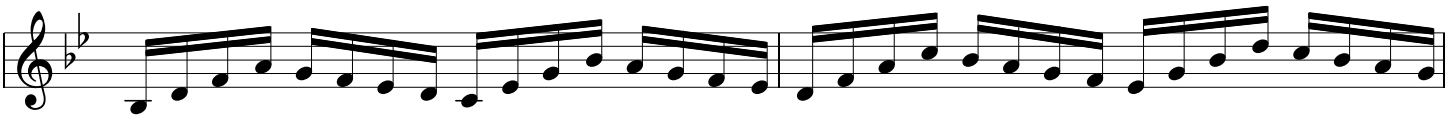

1065

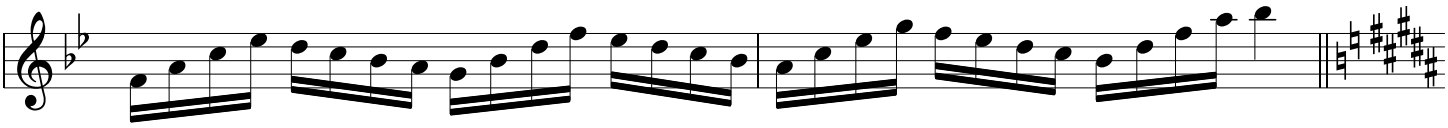

1067

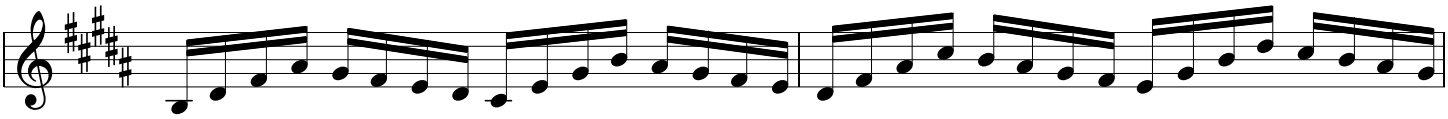

1069

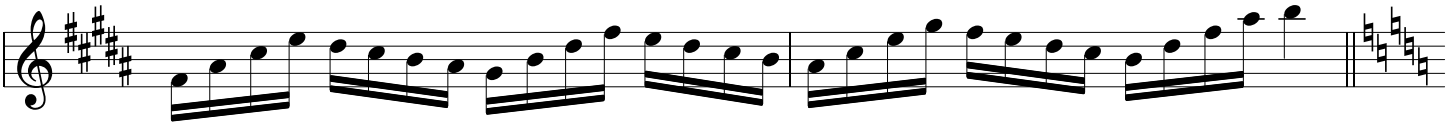

1071

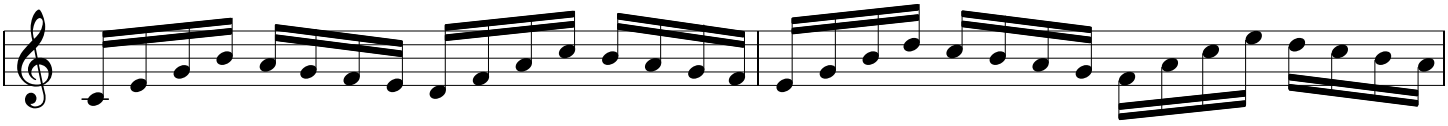

1073

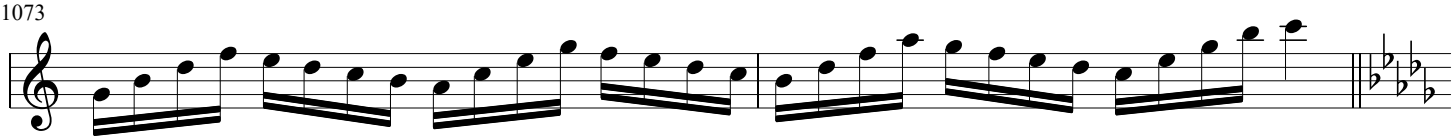

1075

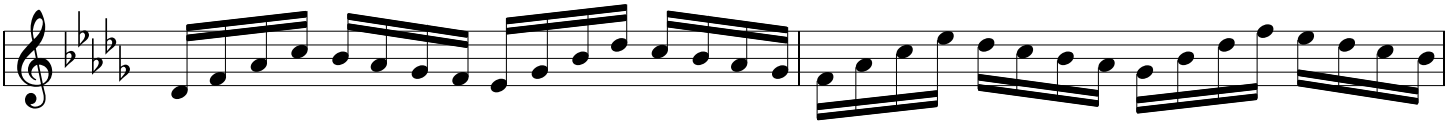

1077

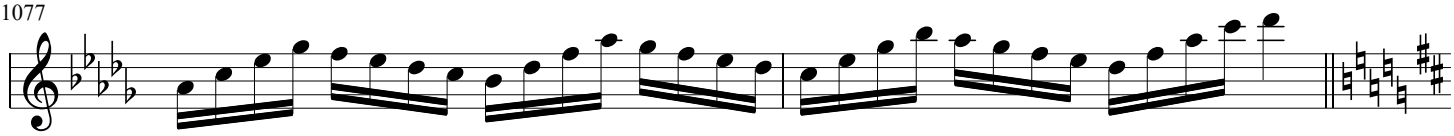

1079

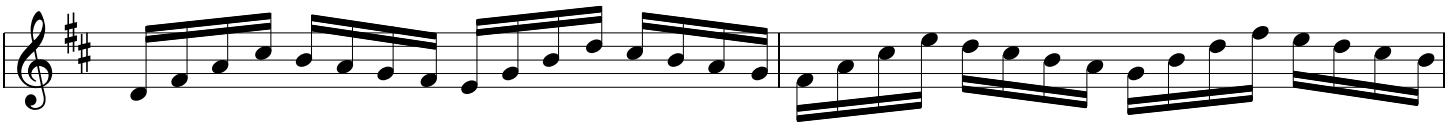

1081

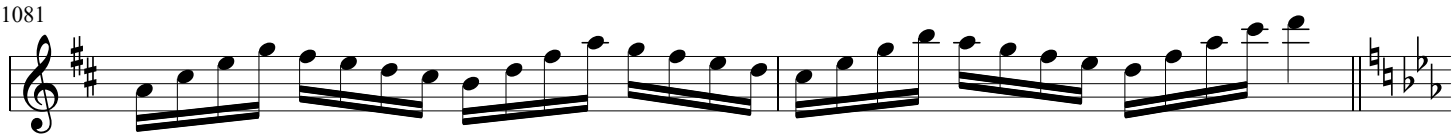

1083

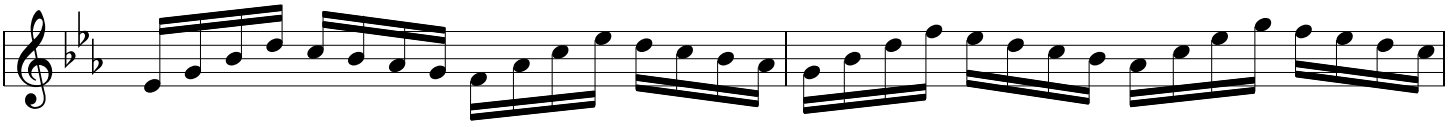

1085

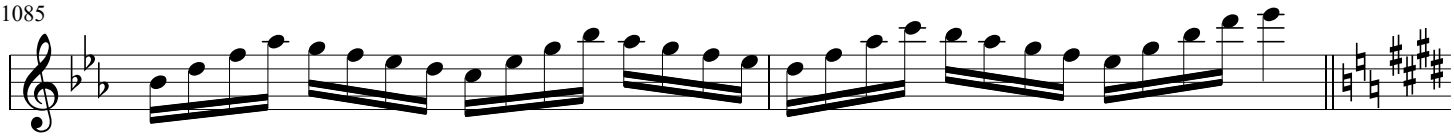

1087

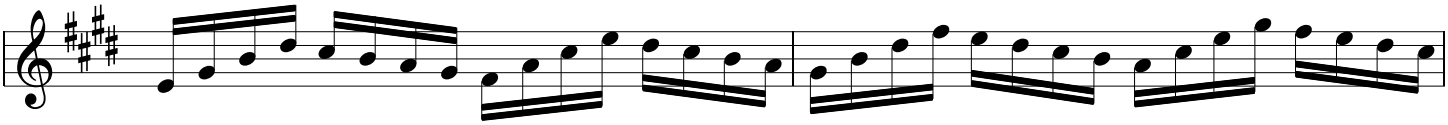

1089

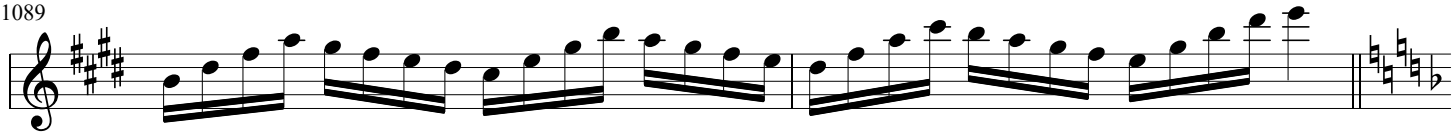

1091

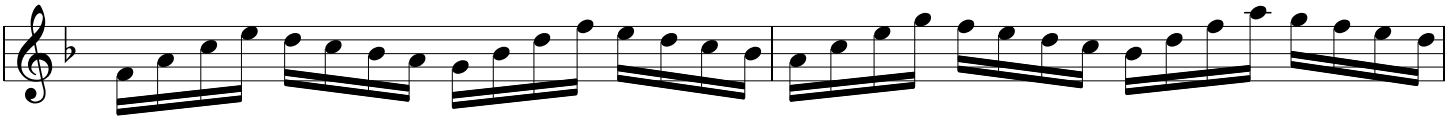

1093

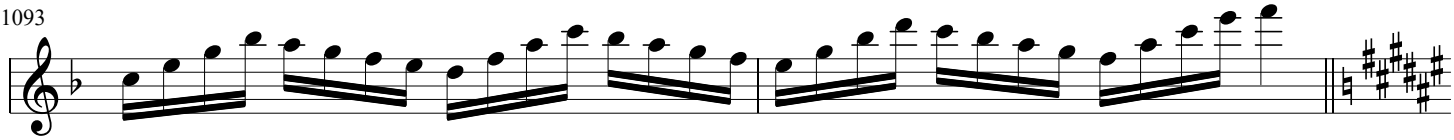

1095

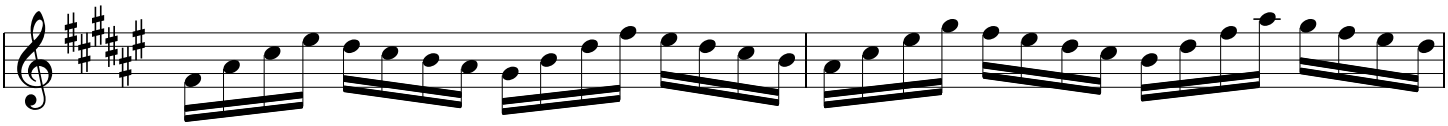

1097

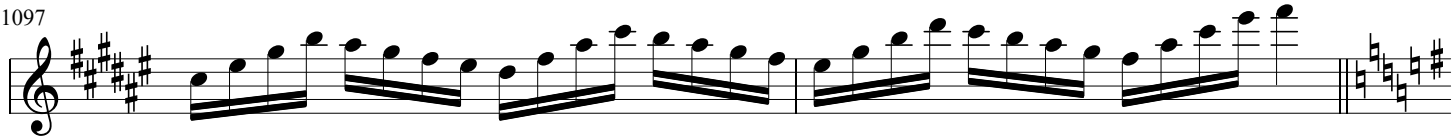

1099

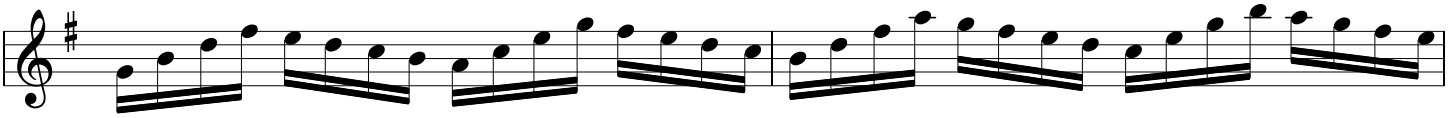

1101

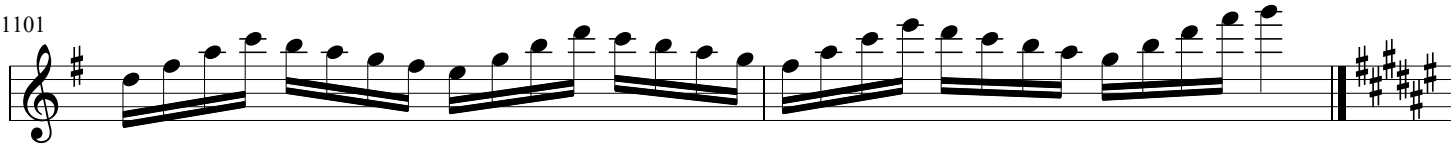

1103

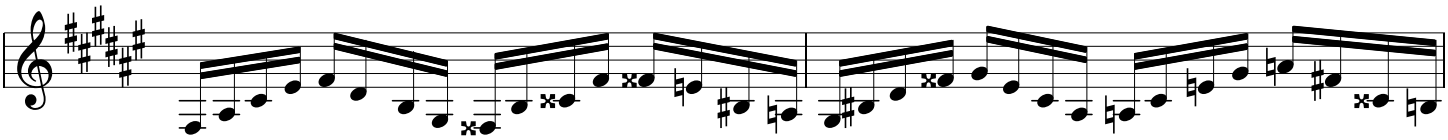

1105

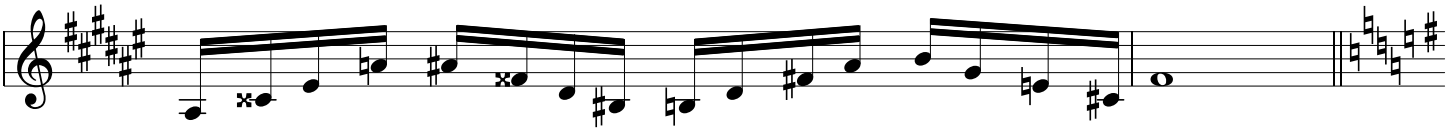

1107

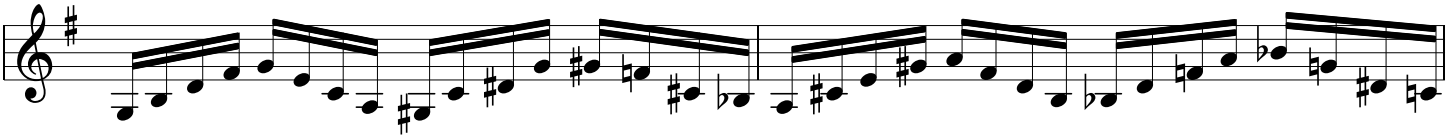

1109

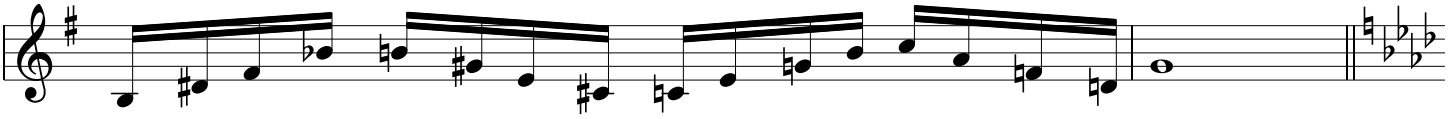

1111

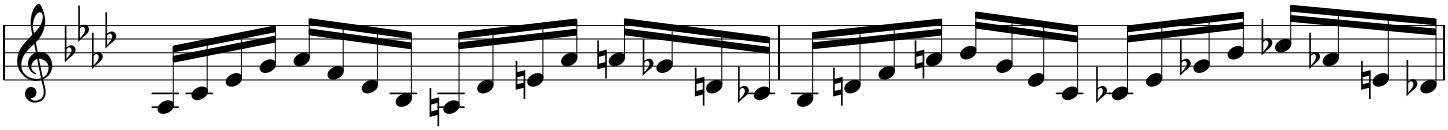

1113

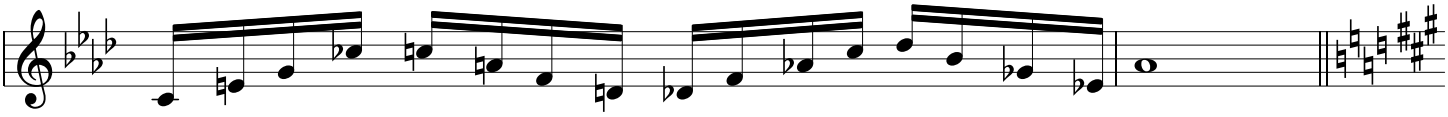

1115

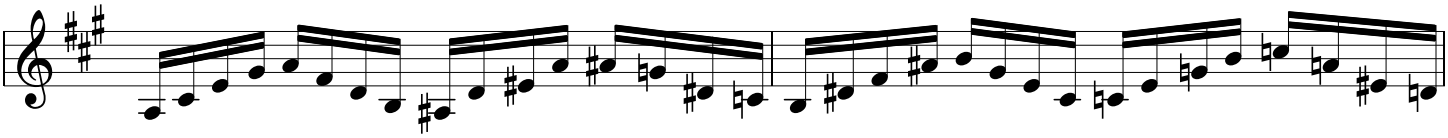

1117

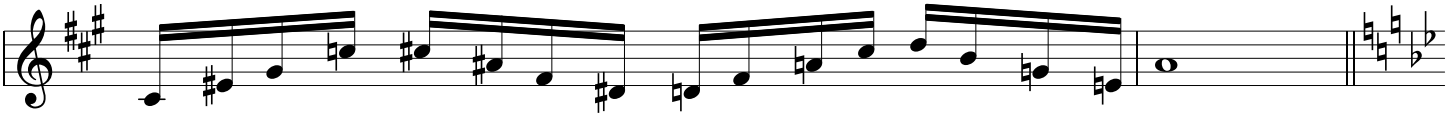

1119

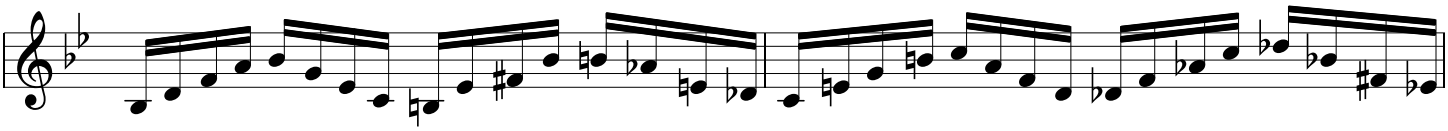

1121

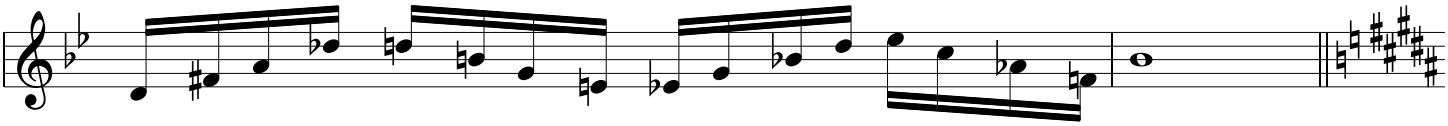

1123

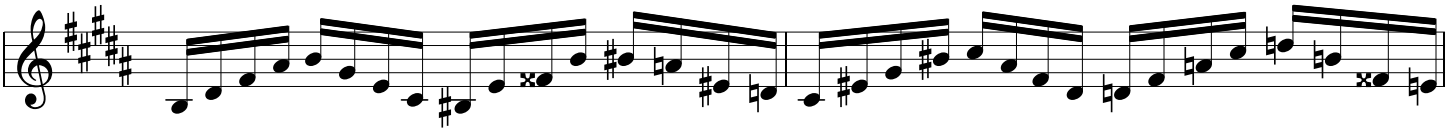

1125

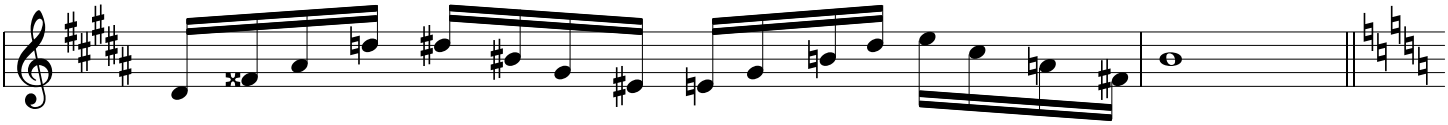

1127

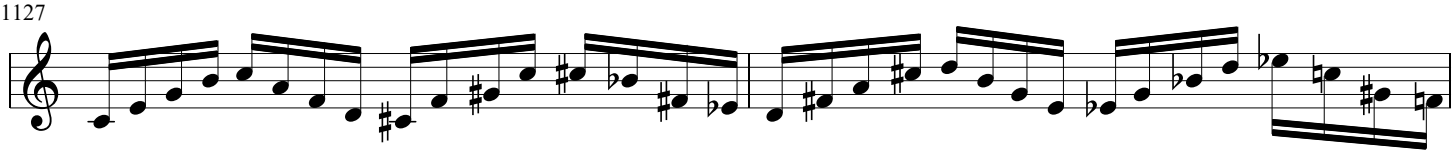

1129

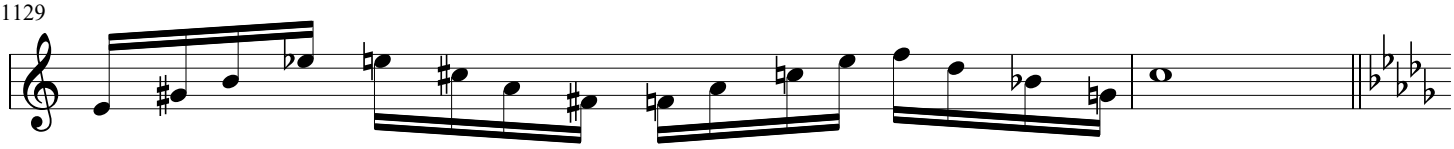

1131

1133

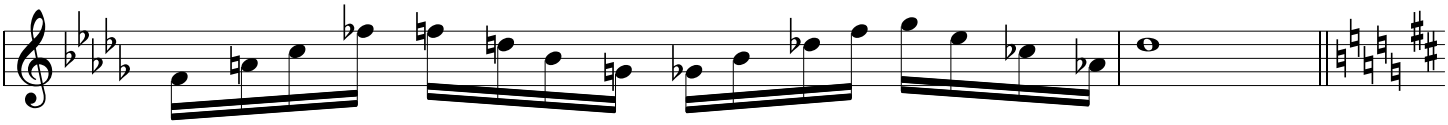

1135

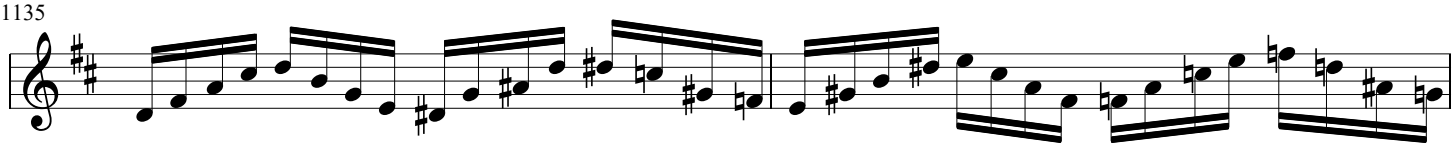

1137

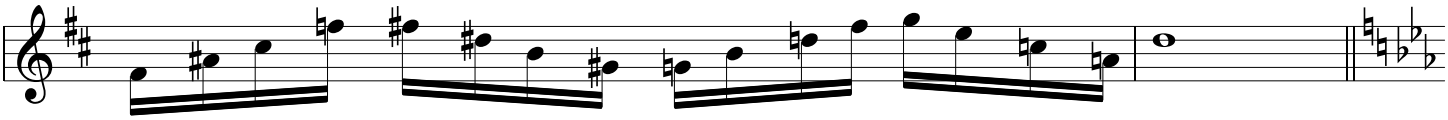

1139

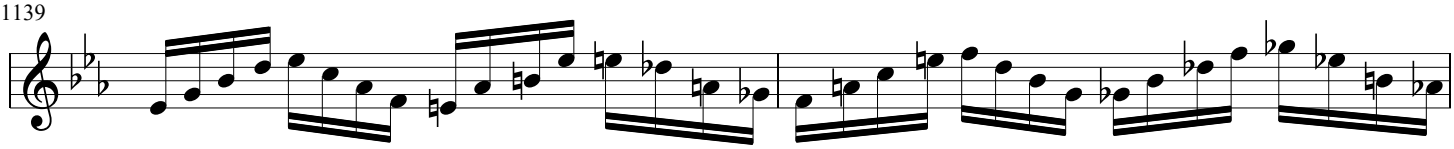

1141

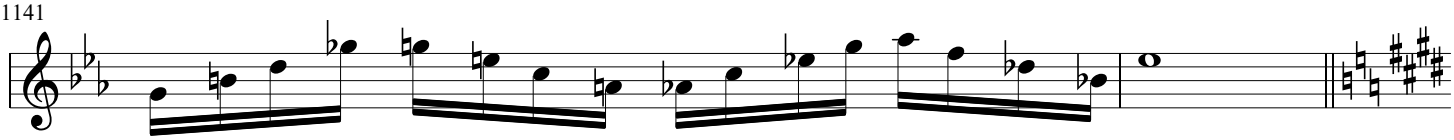

1143

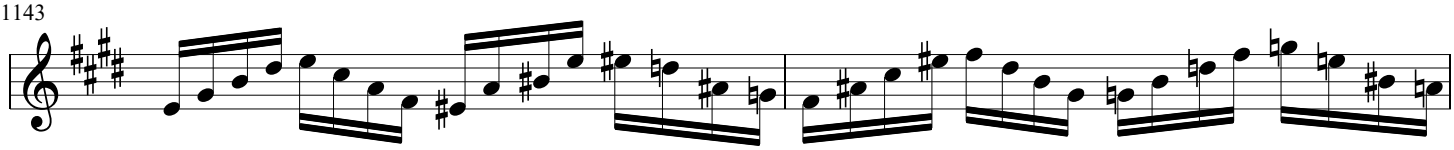

1145

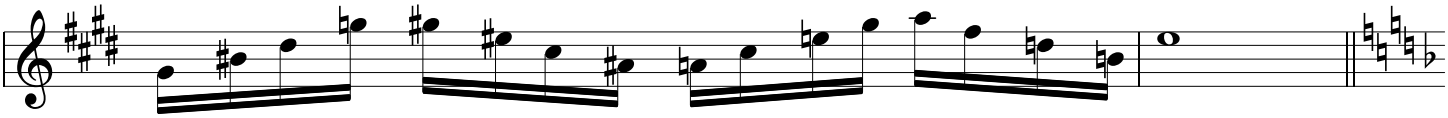

1147

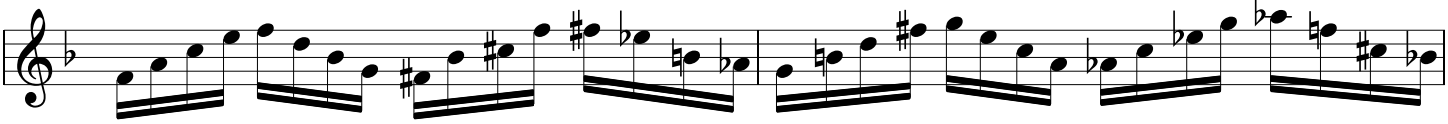

1149

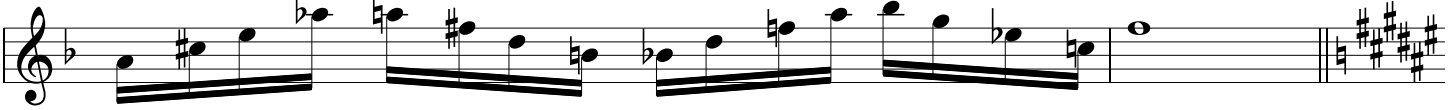

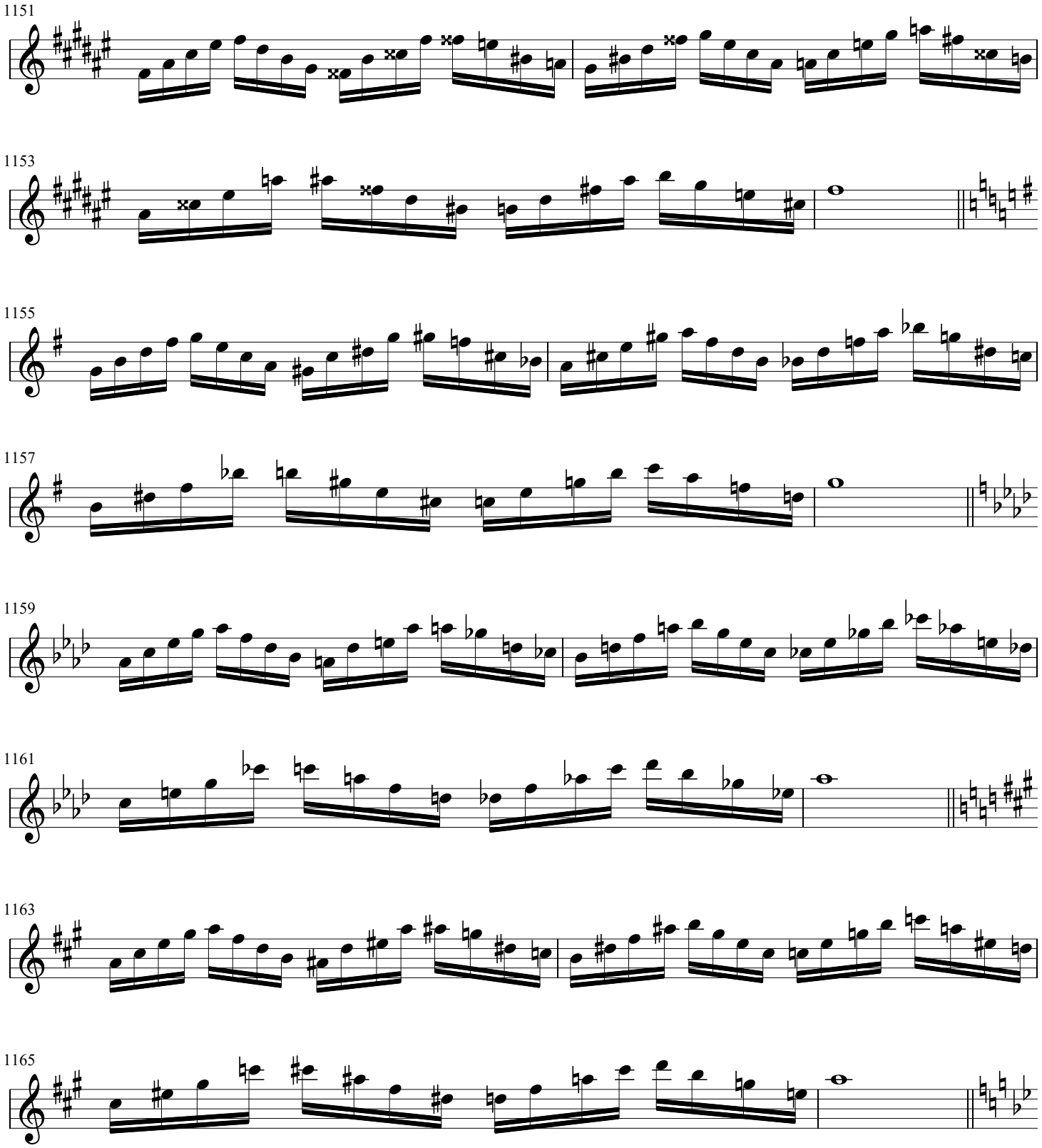
1151
1153
1155
1157
1159
1161
1163
1165

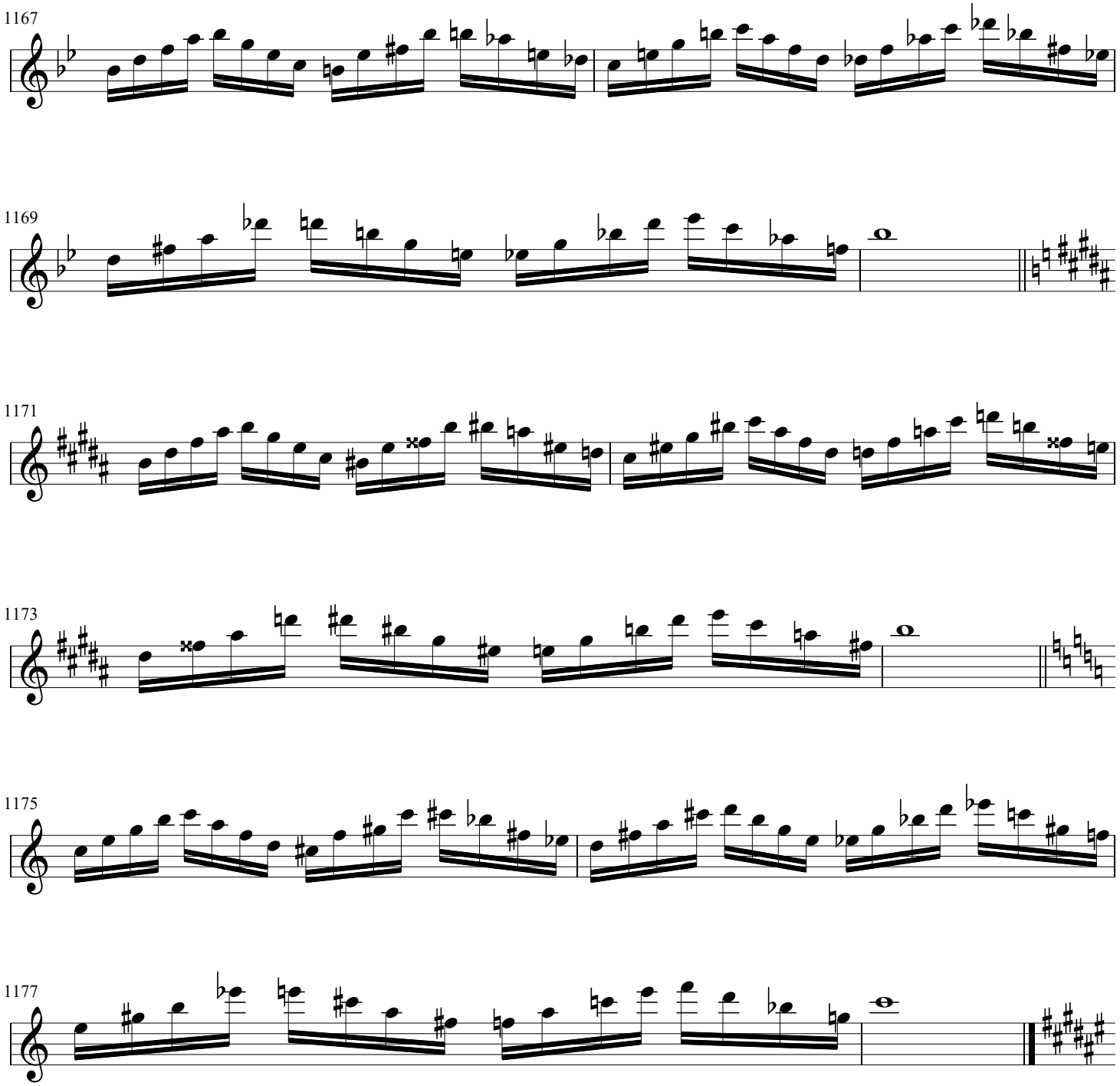
1167
1169
1171
1173
1175
1177

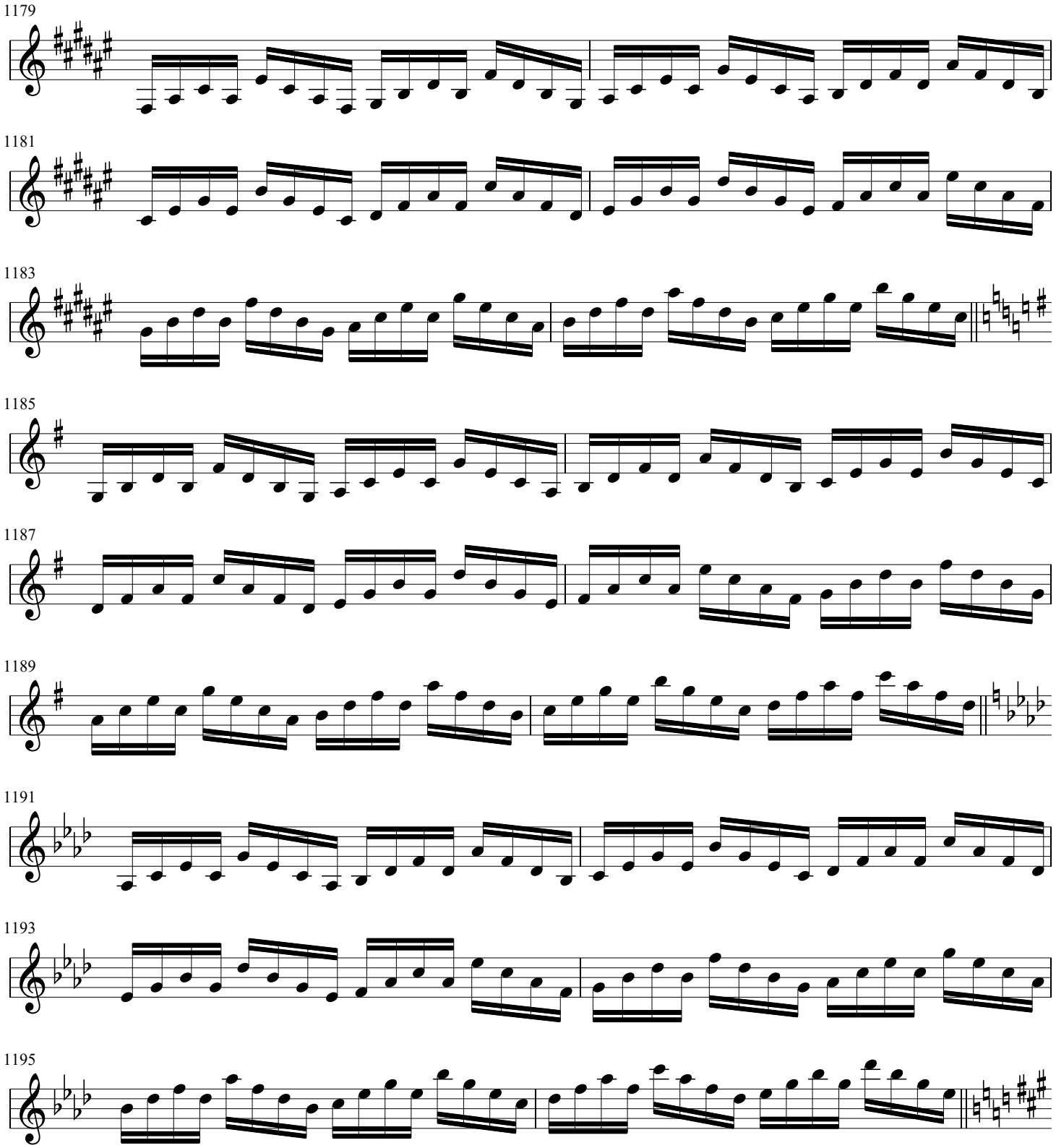
1179
1181
1183
1185
1187
1189
1191
1193
1195

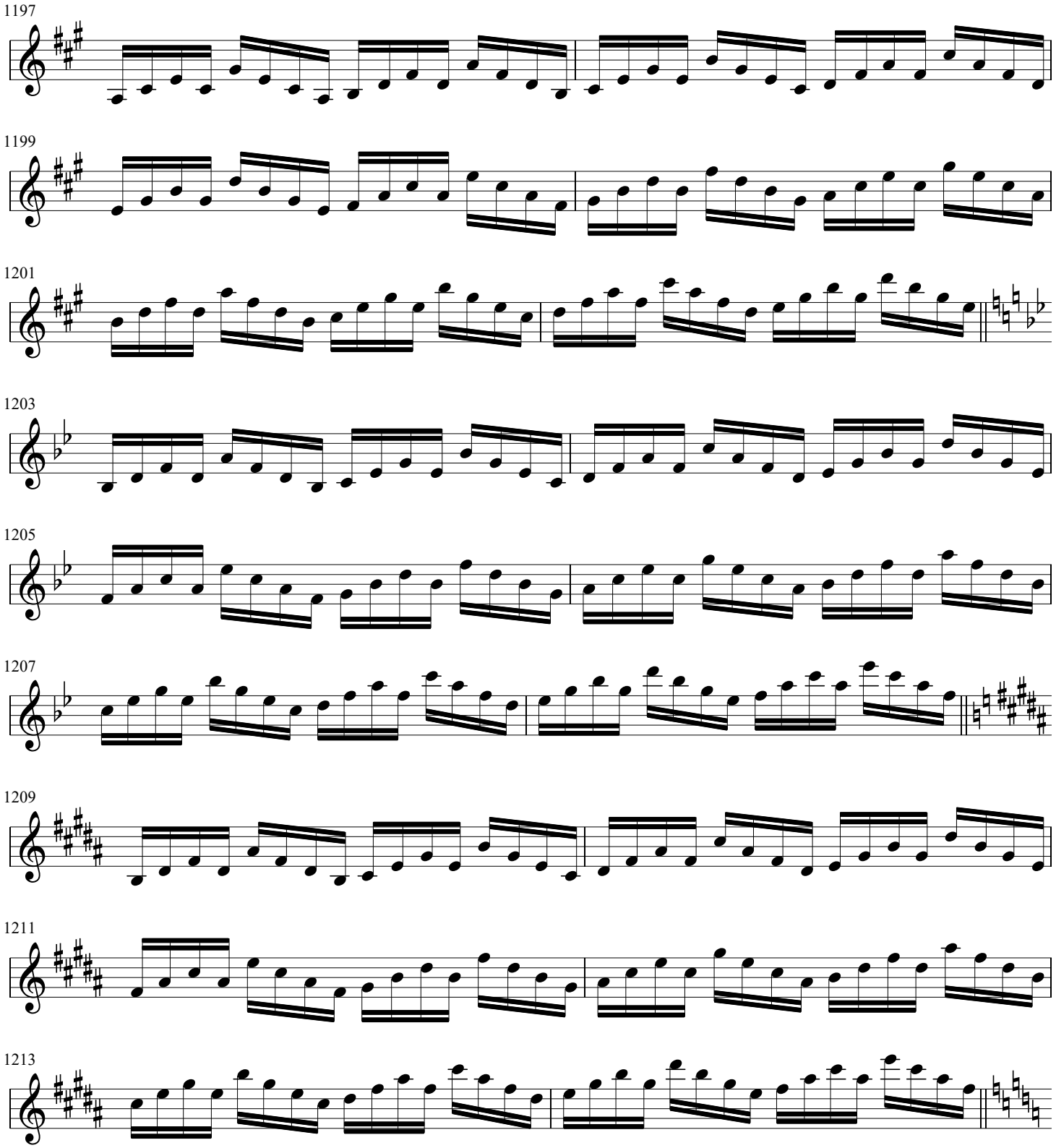
1197
1199
1201
1203
1205
1207
1209
1211
1213

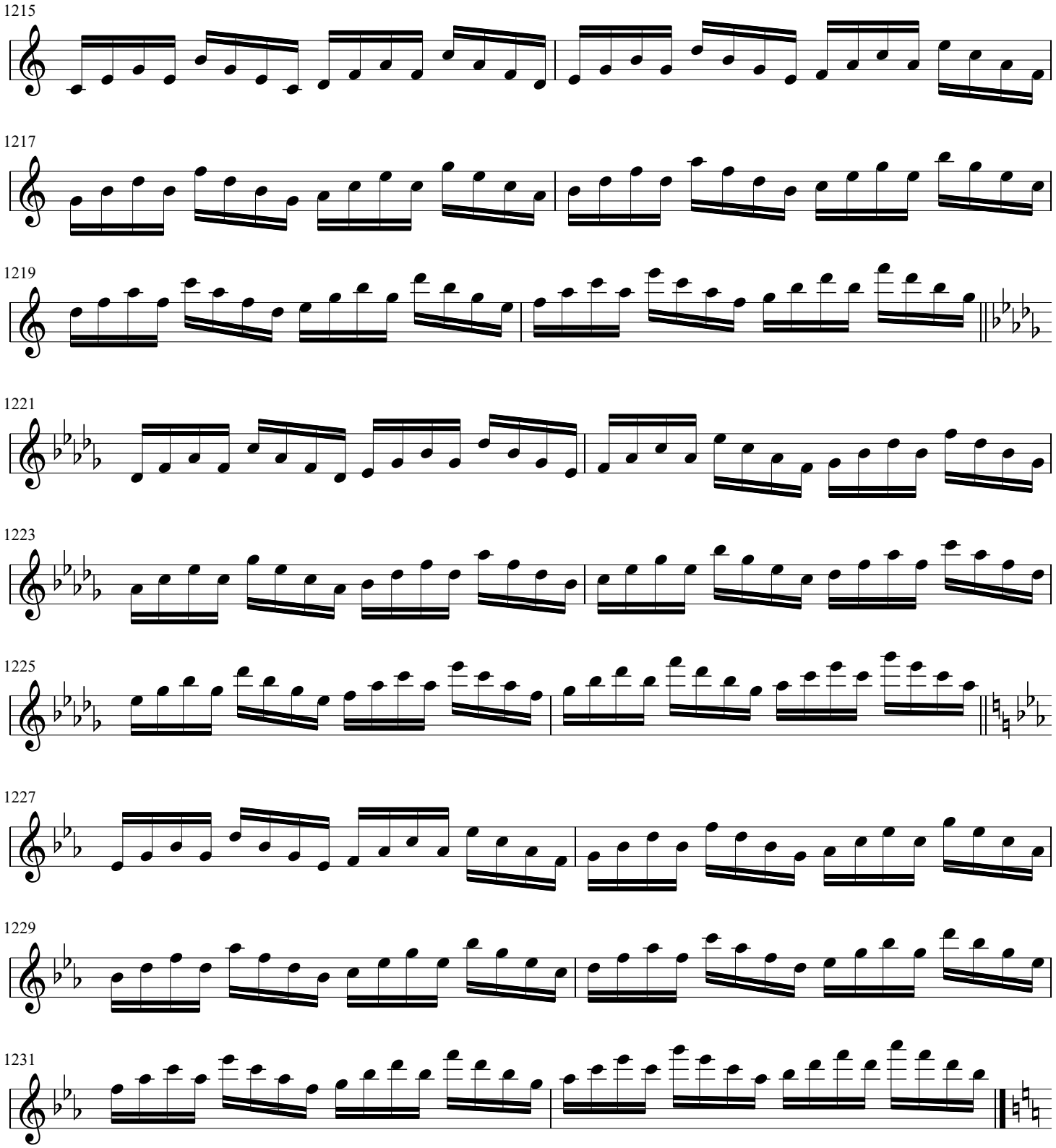
1215
1217
1219
1221
1223
1225
1227
1229
1231

1233

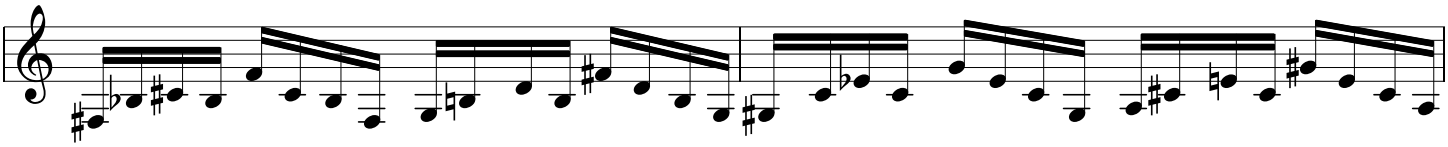

1235

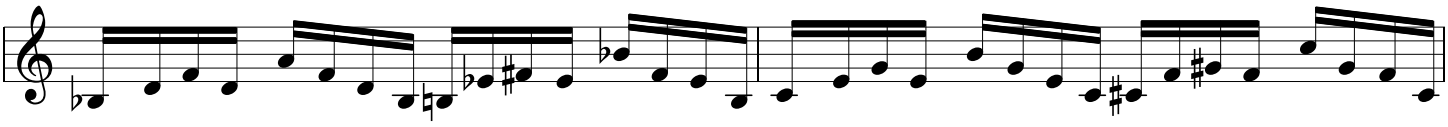

1237

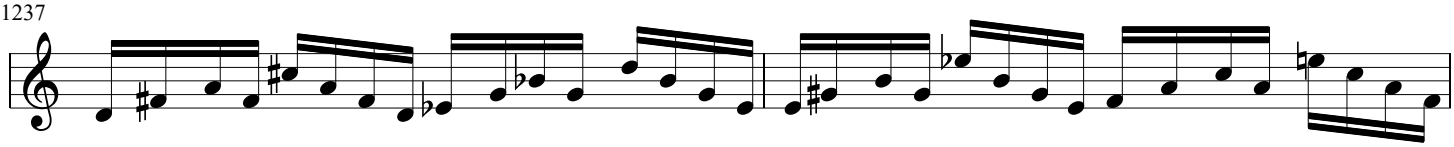

1239

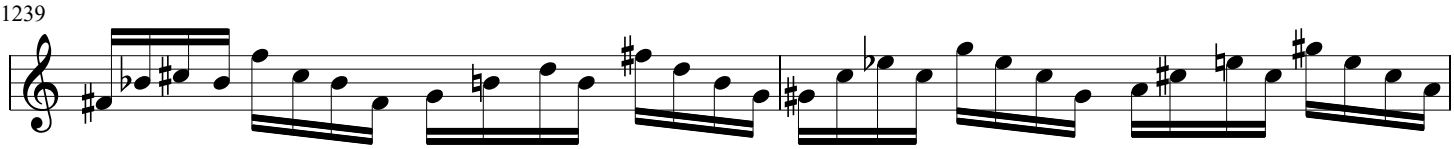

1241

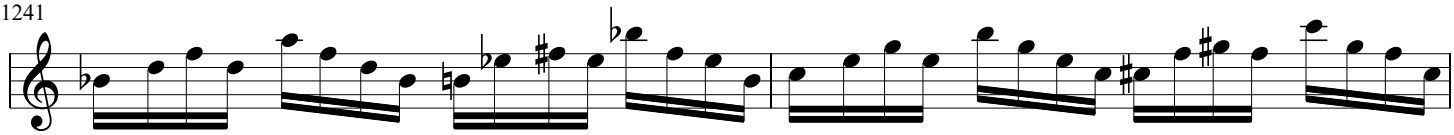

1243

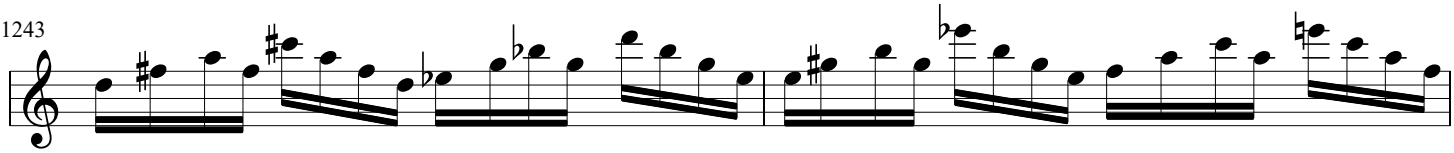

1245

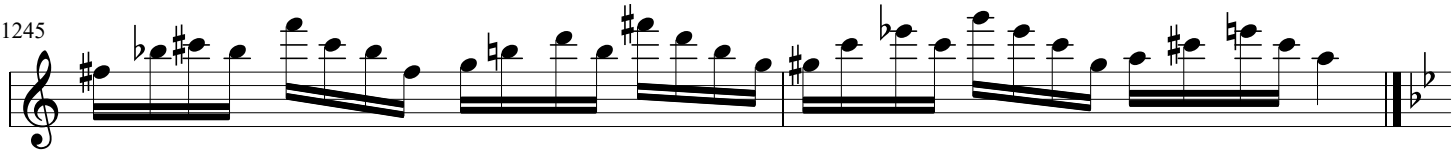

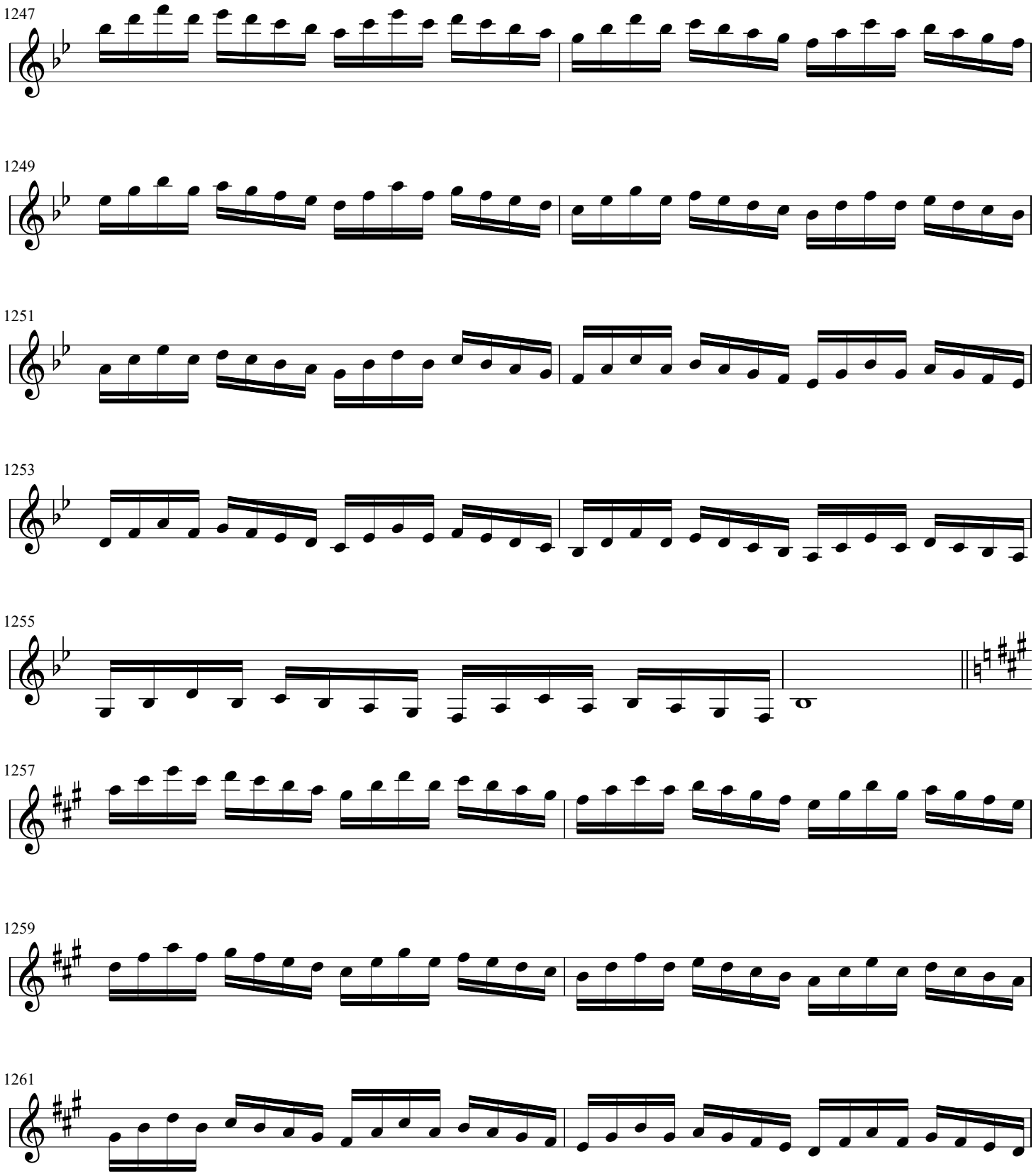
1247
1249
1251
1253
1255
1257
1259
1261

1263

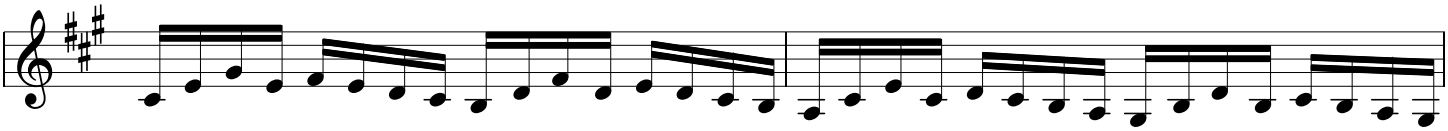

1265

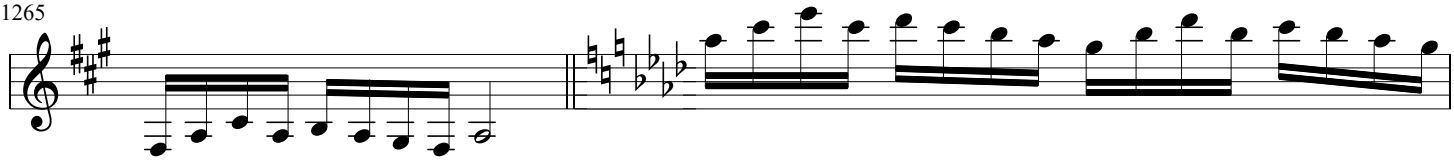

1267

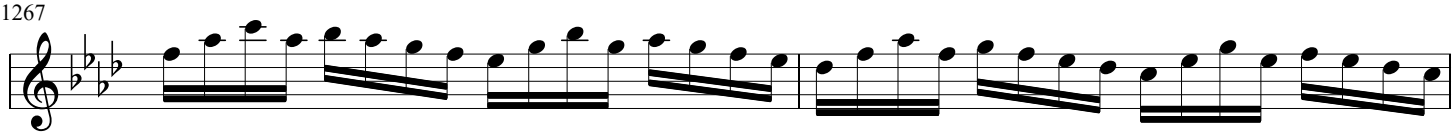

1269

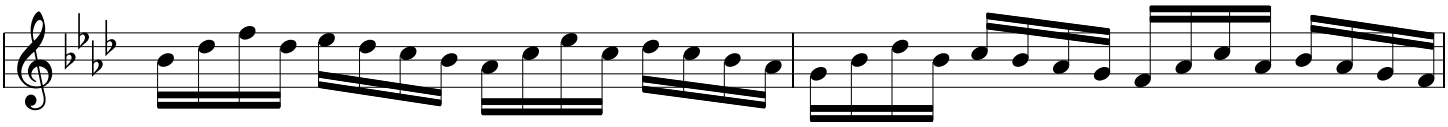

1271

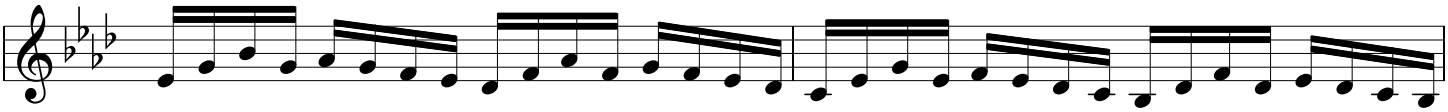

1273

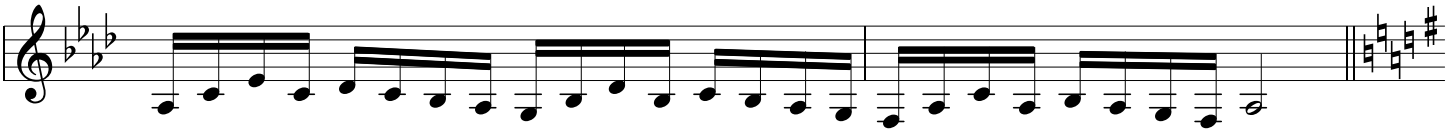

1275

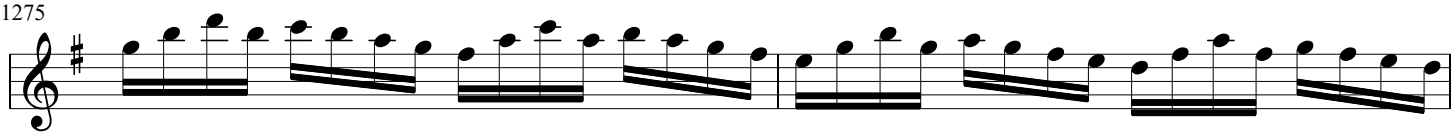

1277

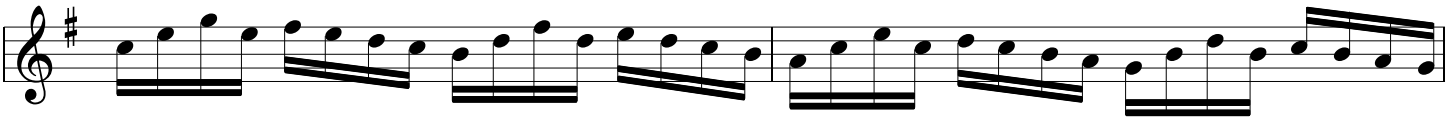

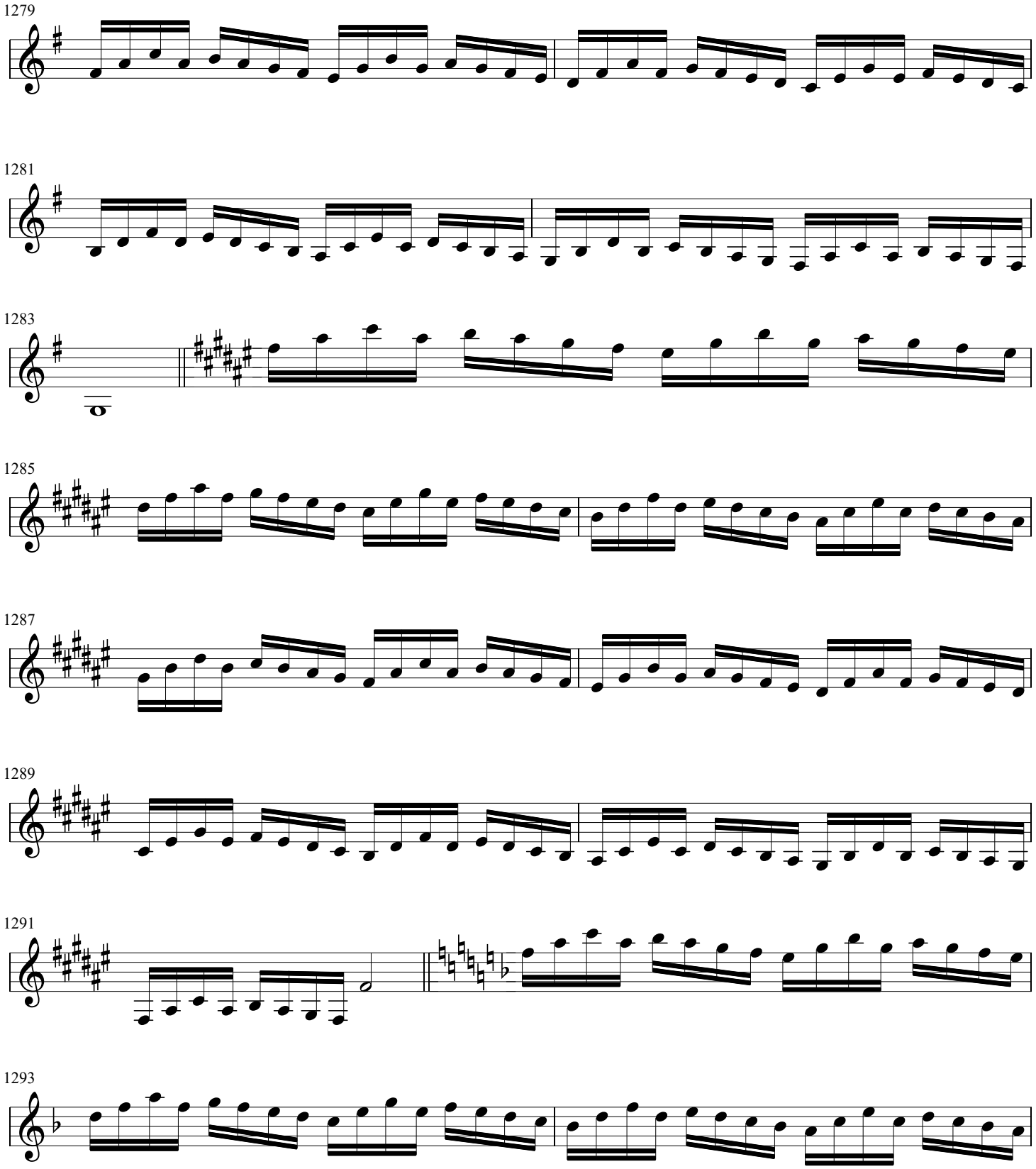
1279
1281
1283
1285
1287
1289
1291
1293

1295

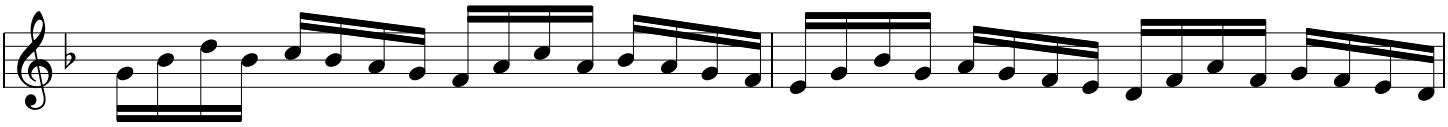

1297

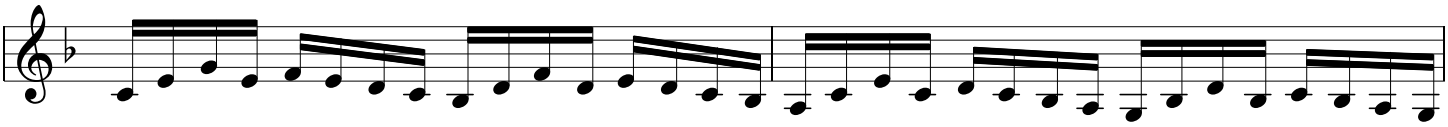

1299

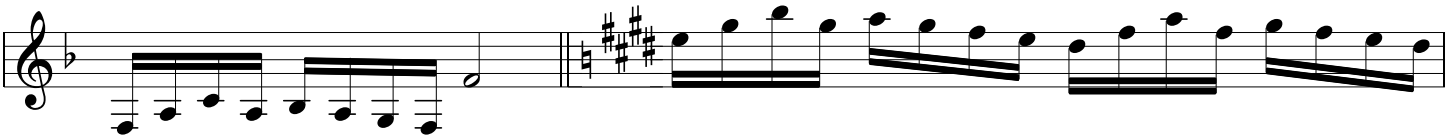

1301

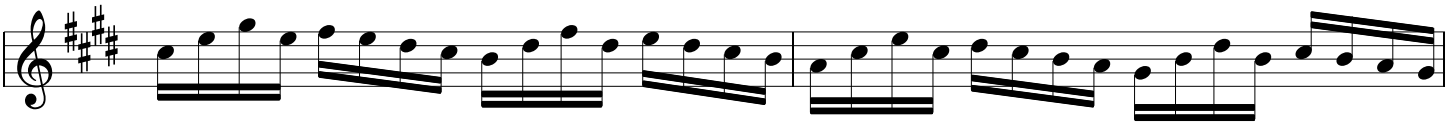

1303

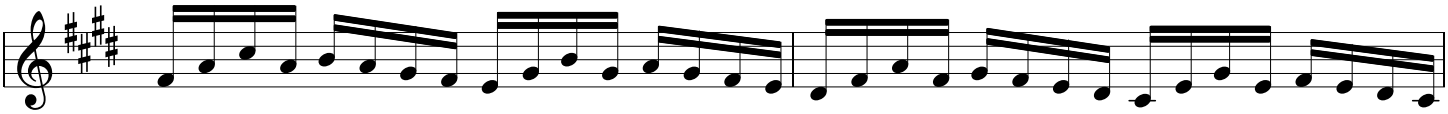

1305

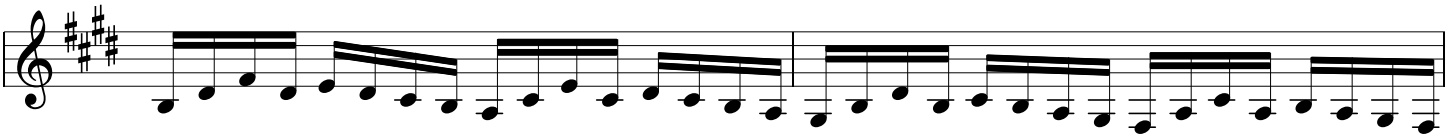

1307

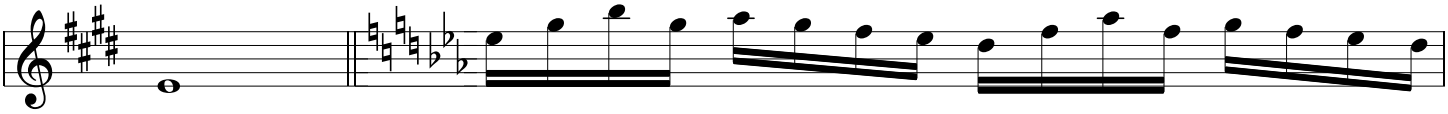

1309

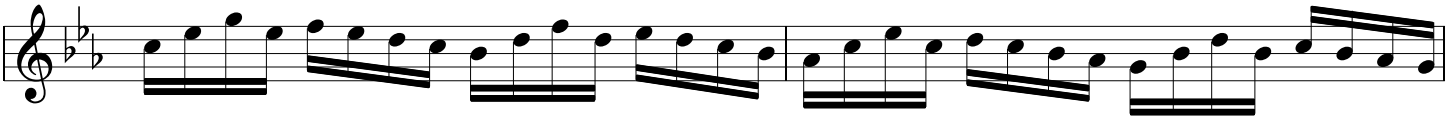

1311

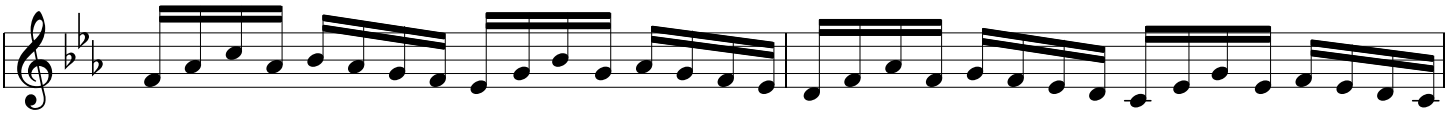

1313

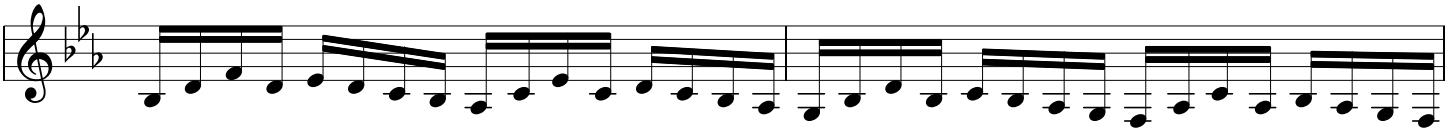

1315

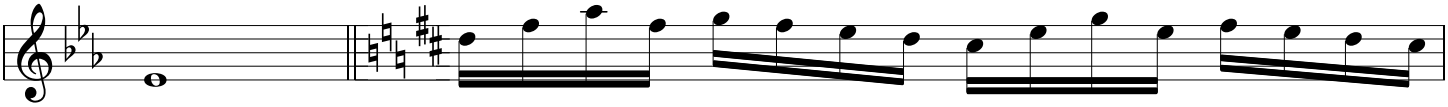

1317

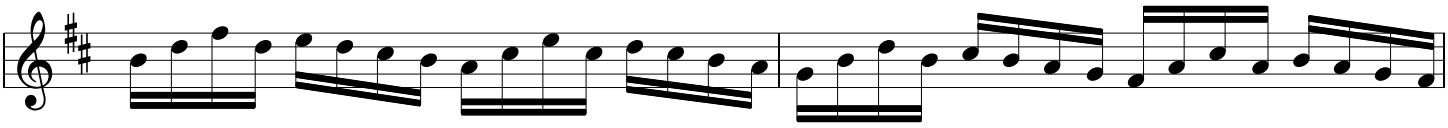

1319

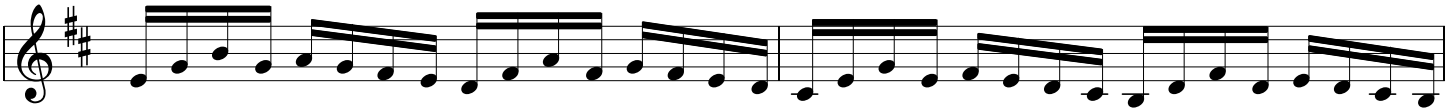

1321

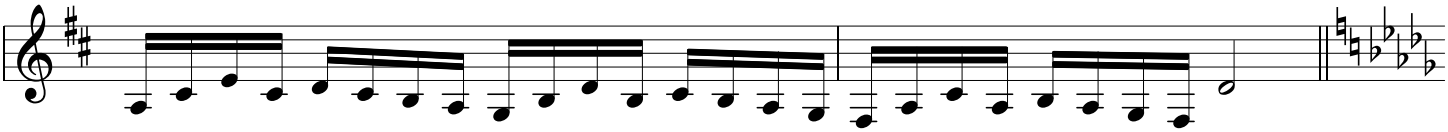

1323

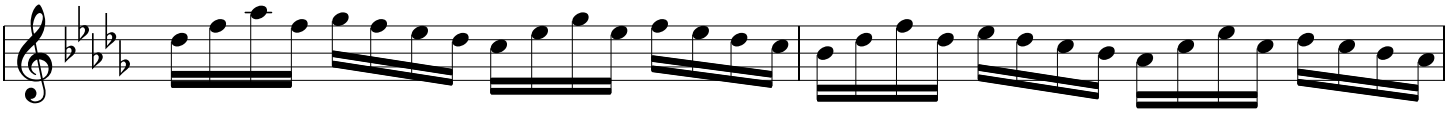

1325

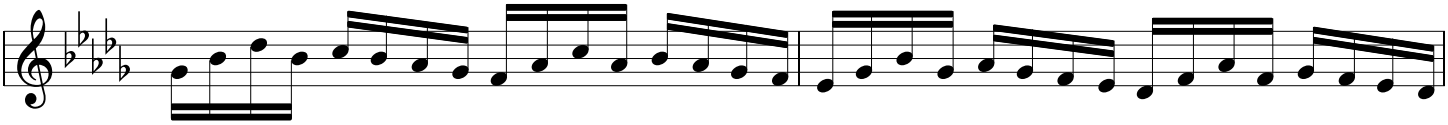

1327

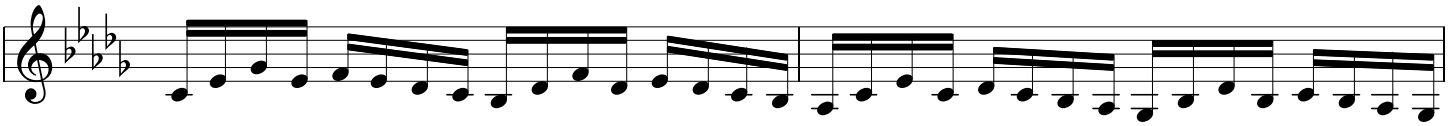

1329

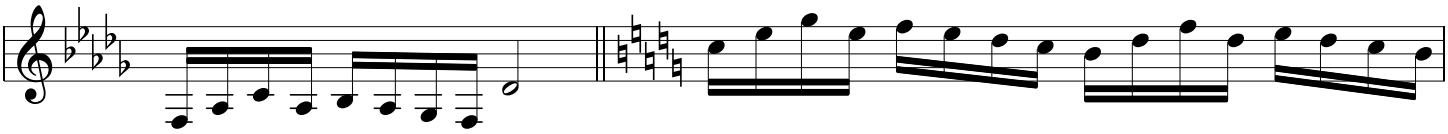

1331

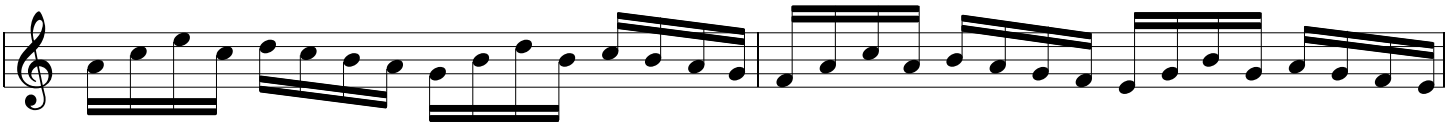

1333

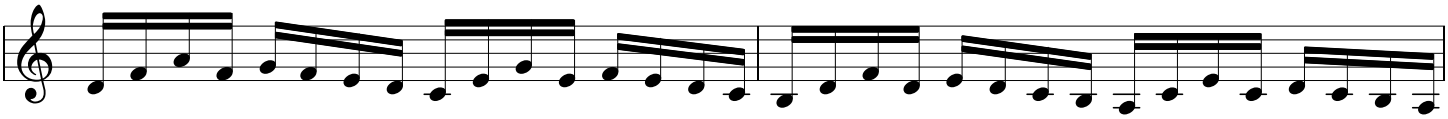

1335

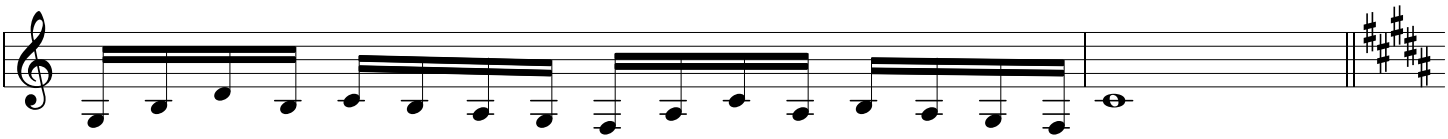

1337

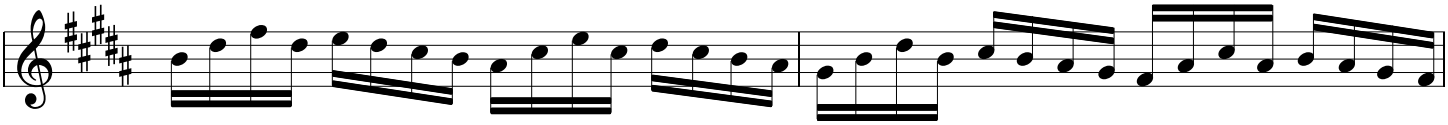

1339

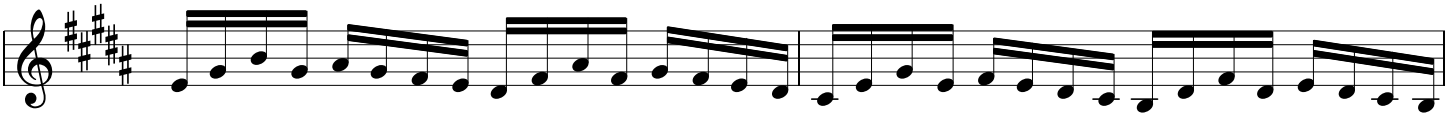

1341

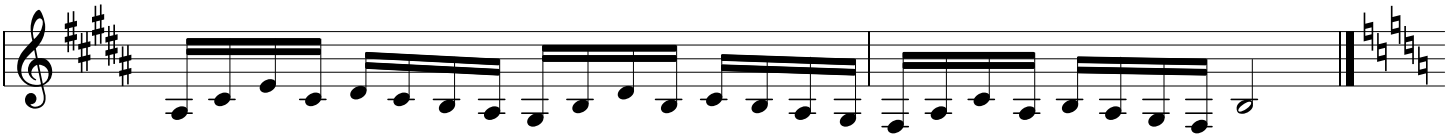

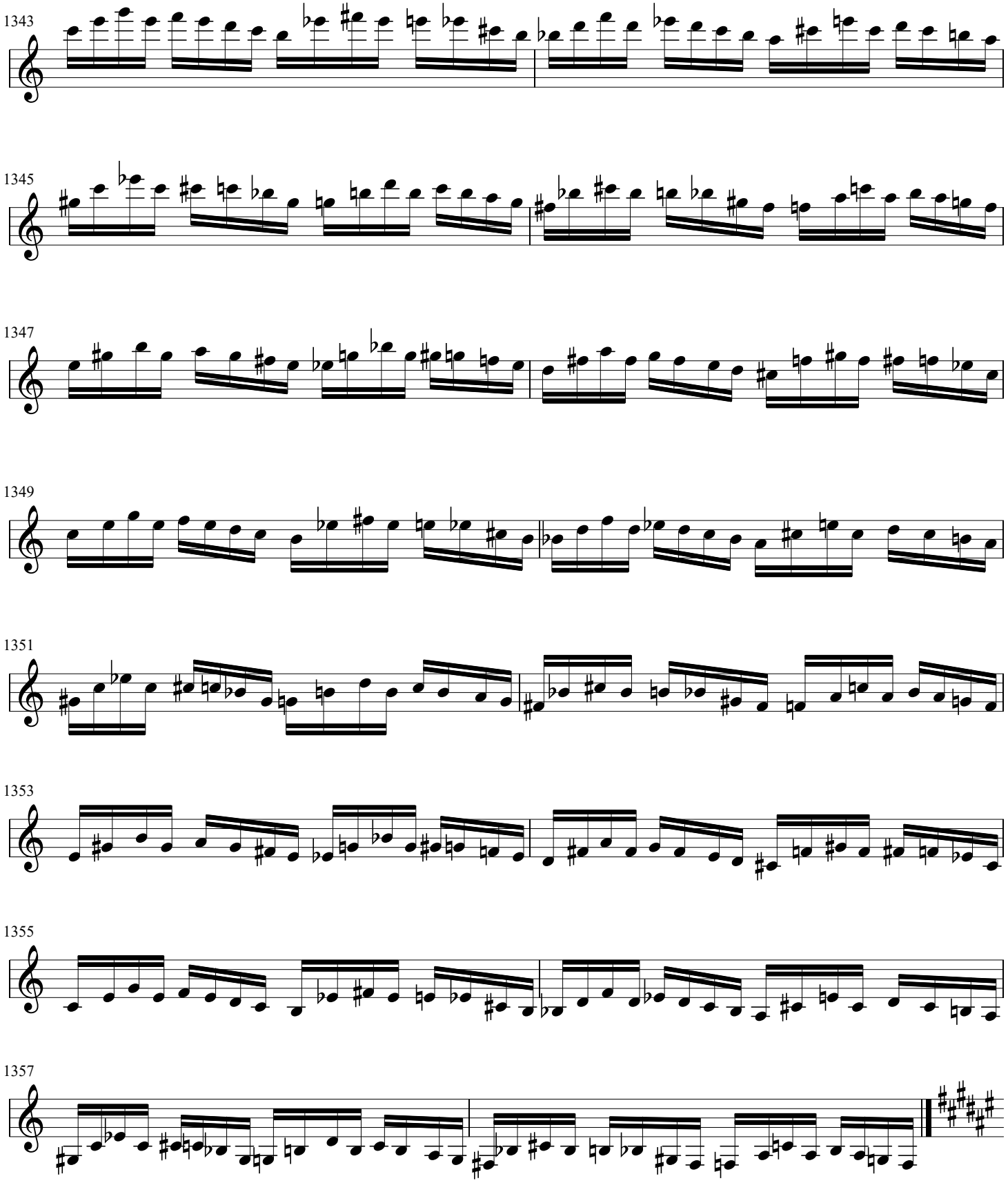
1343
1345
1347
1349
1351
1353
1355
1357

1359

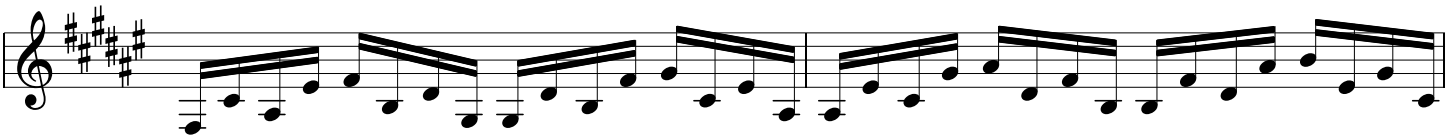

1361

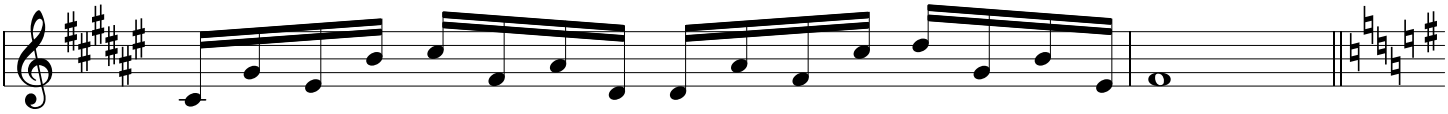

1363

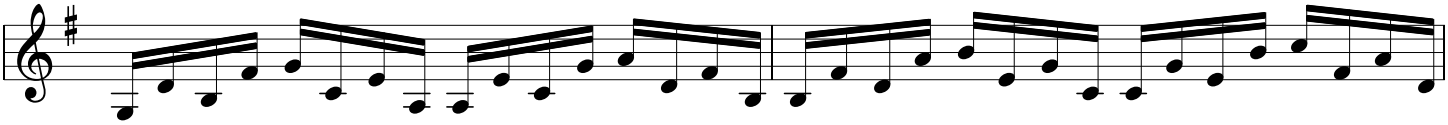

1365

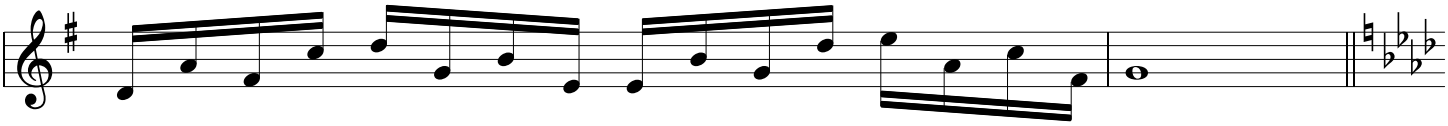

1367

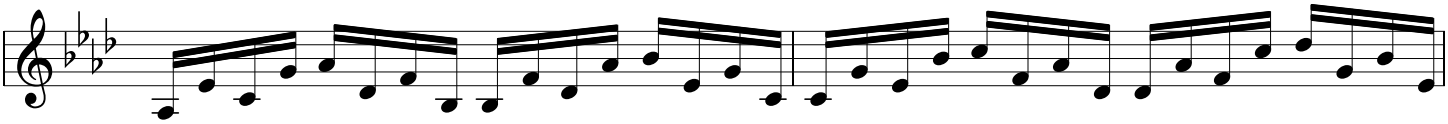

1369

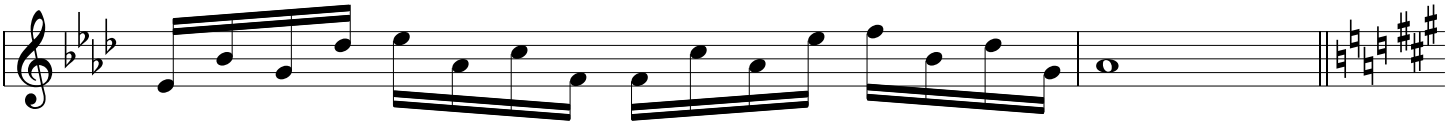

1371

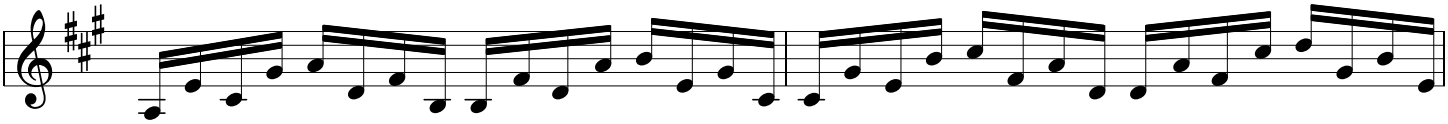

1373

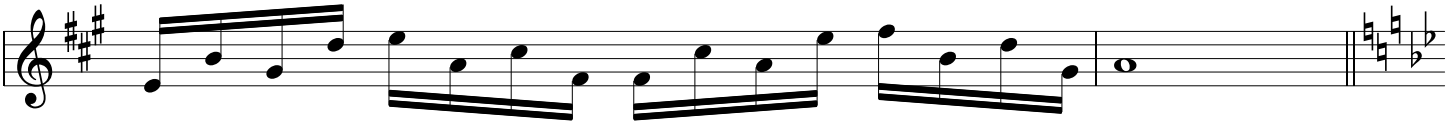

1375

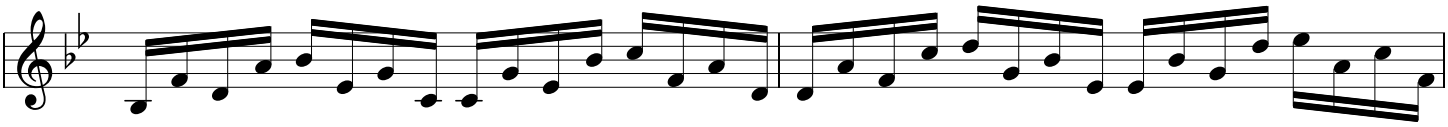

1377

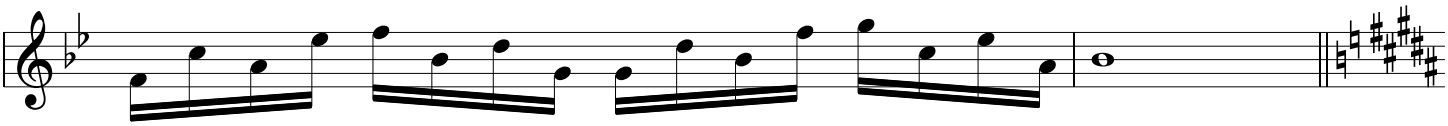

1379

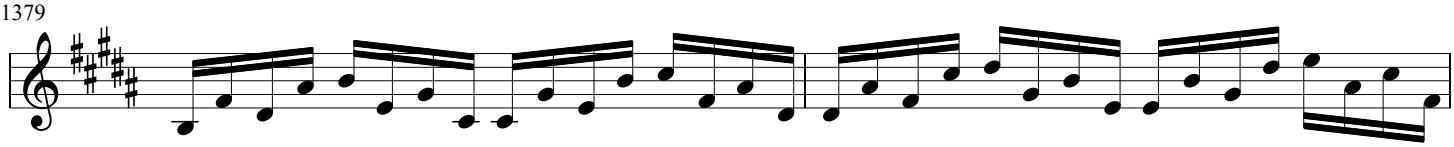

1381

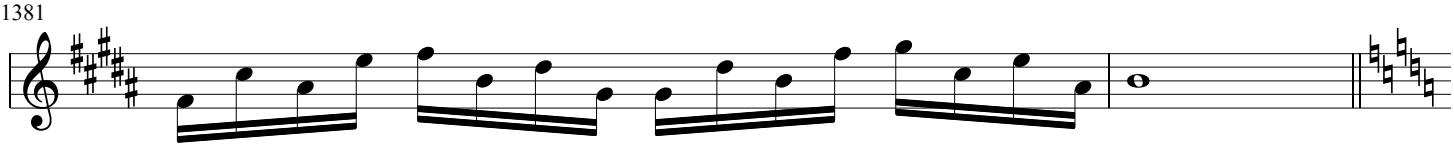

1383

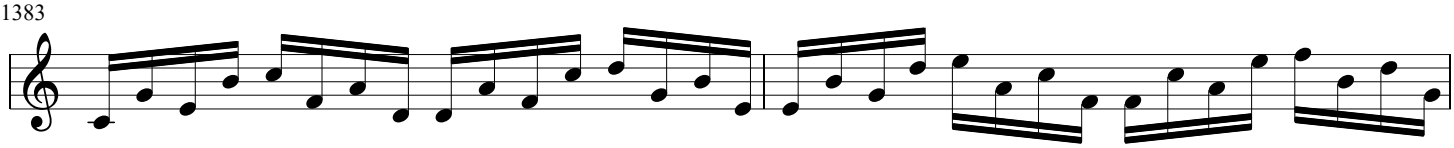

1385

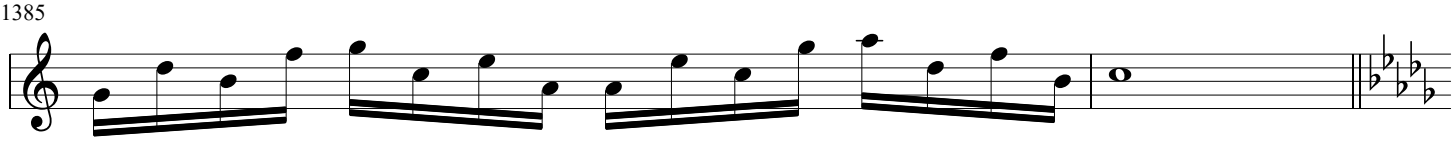

1387

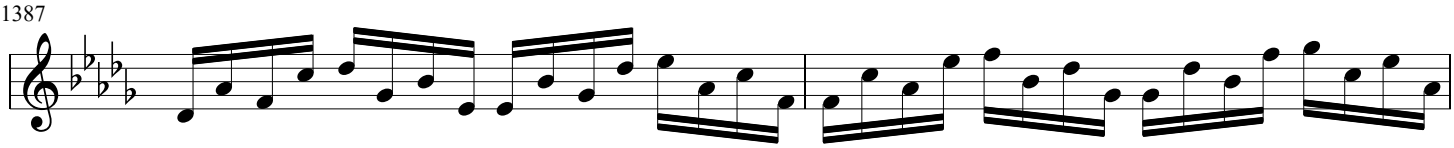

1389

1391

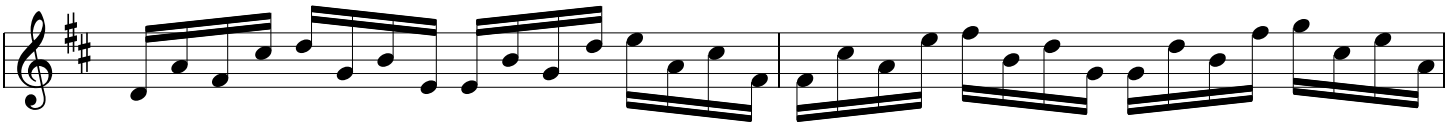

1393

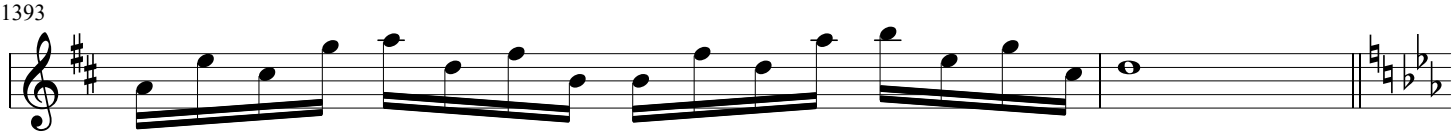

1395

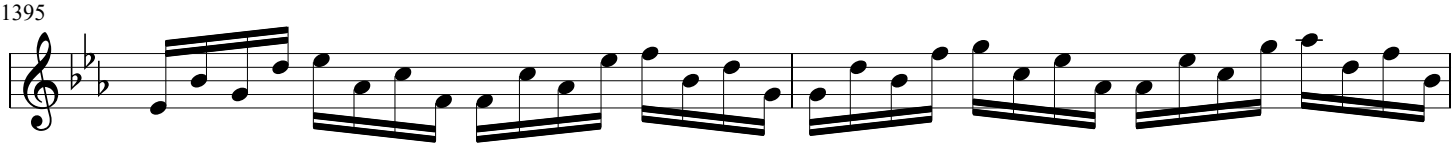

1397

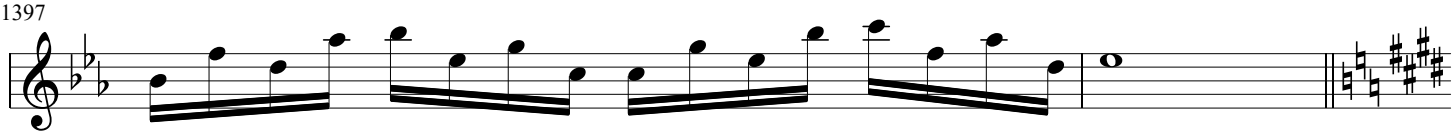

1399

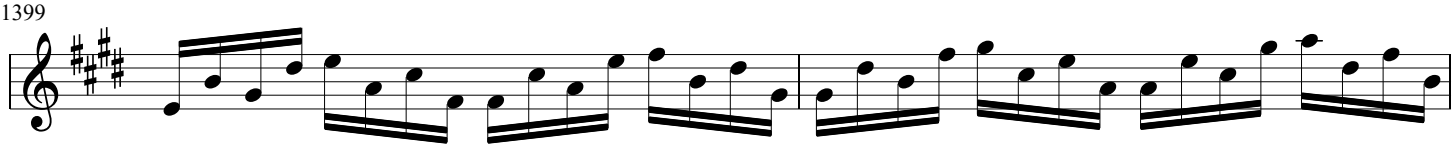

1401

1403

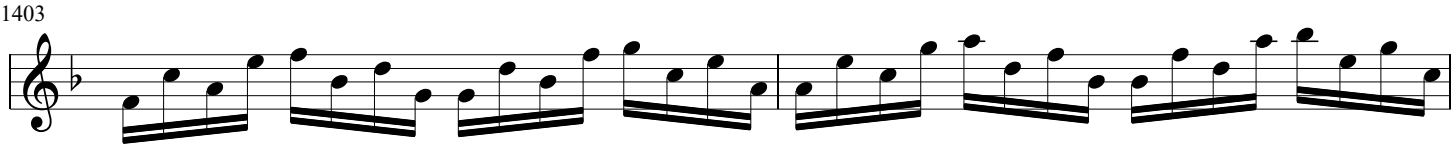

1405

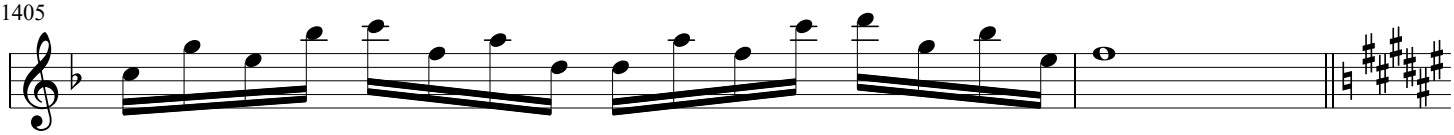

1407

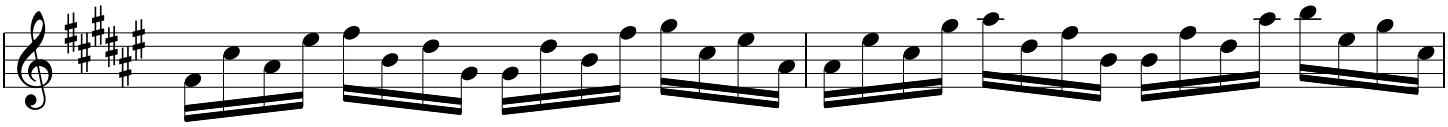

1409

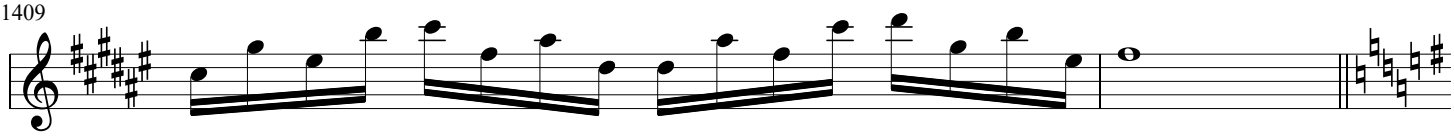

1411

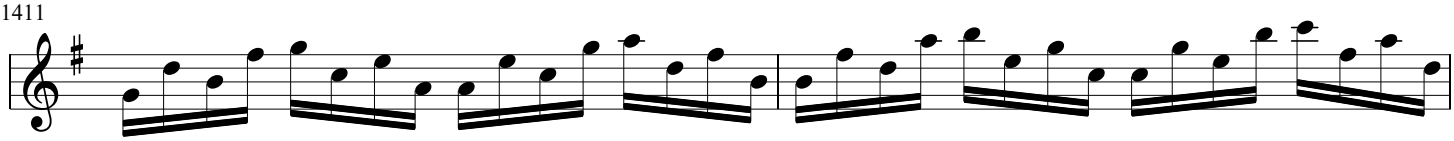

1413

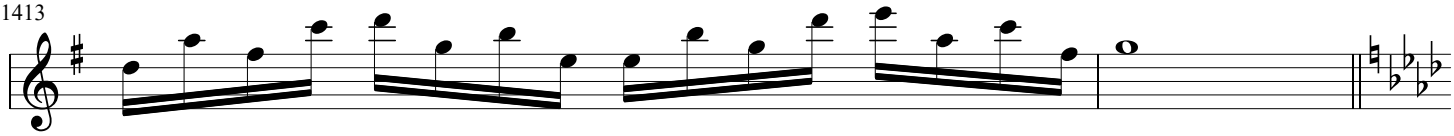

1415

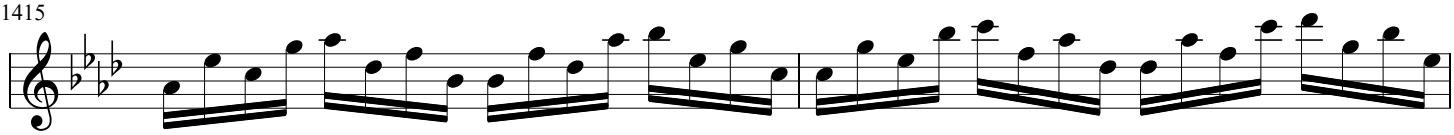

1417

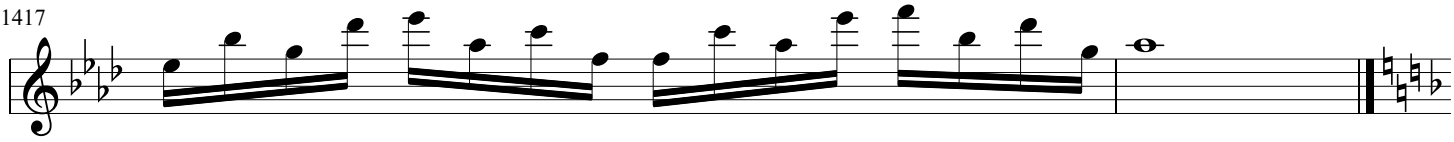

1419

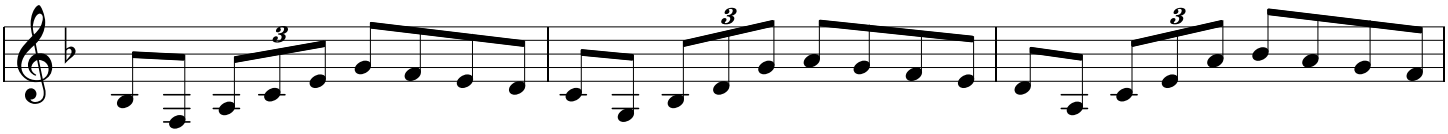

1422

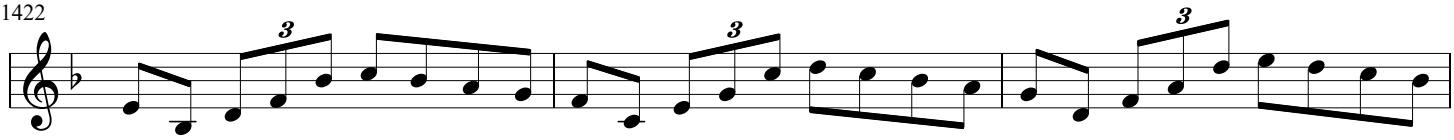

1425

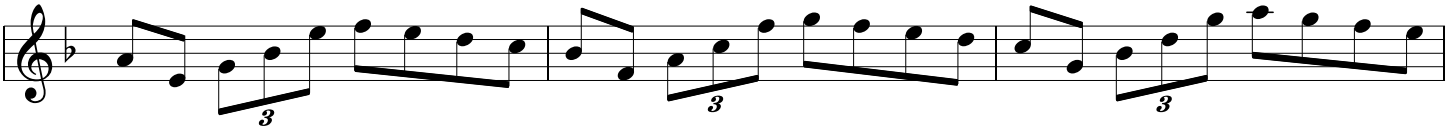

1428

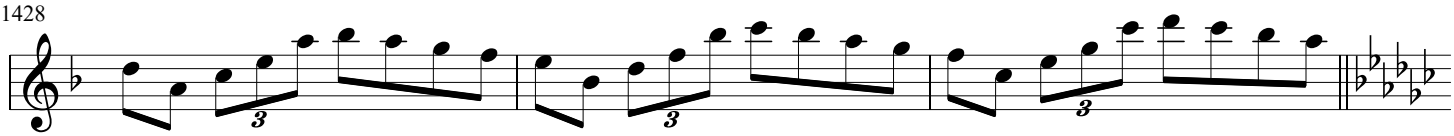

1431

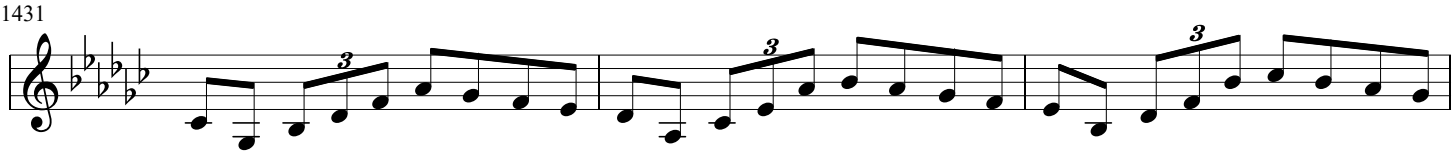

1434

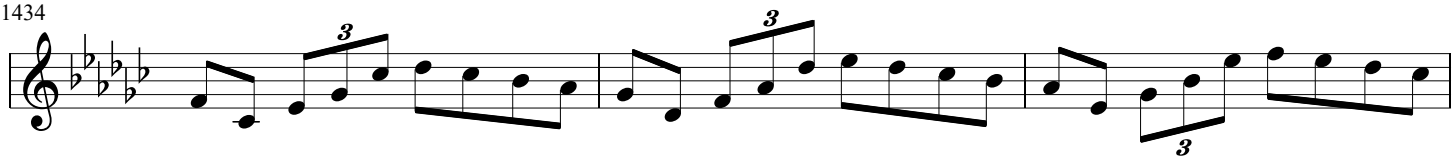

1437

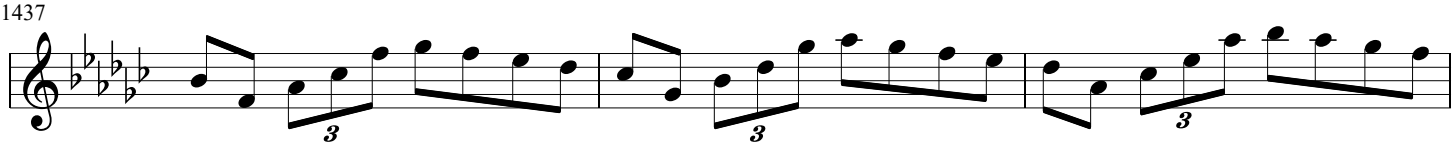

1440

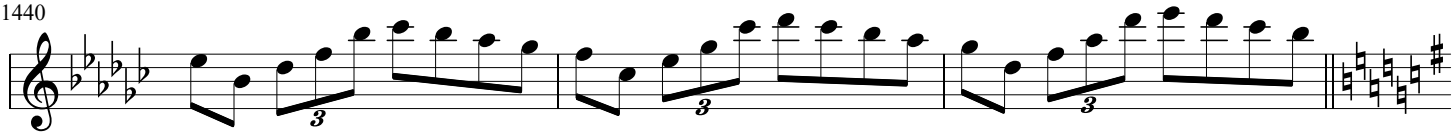

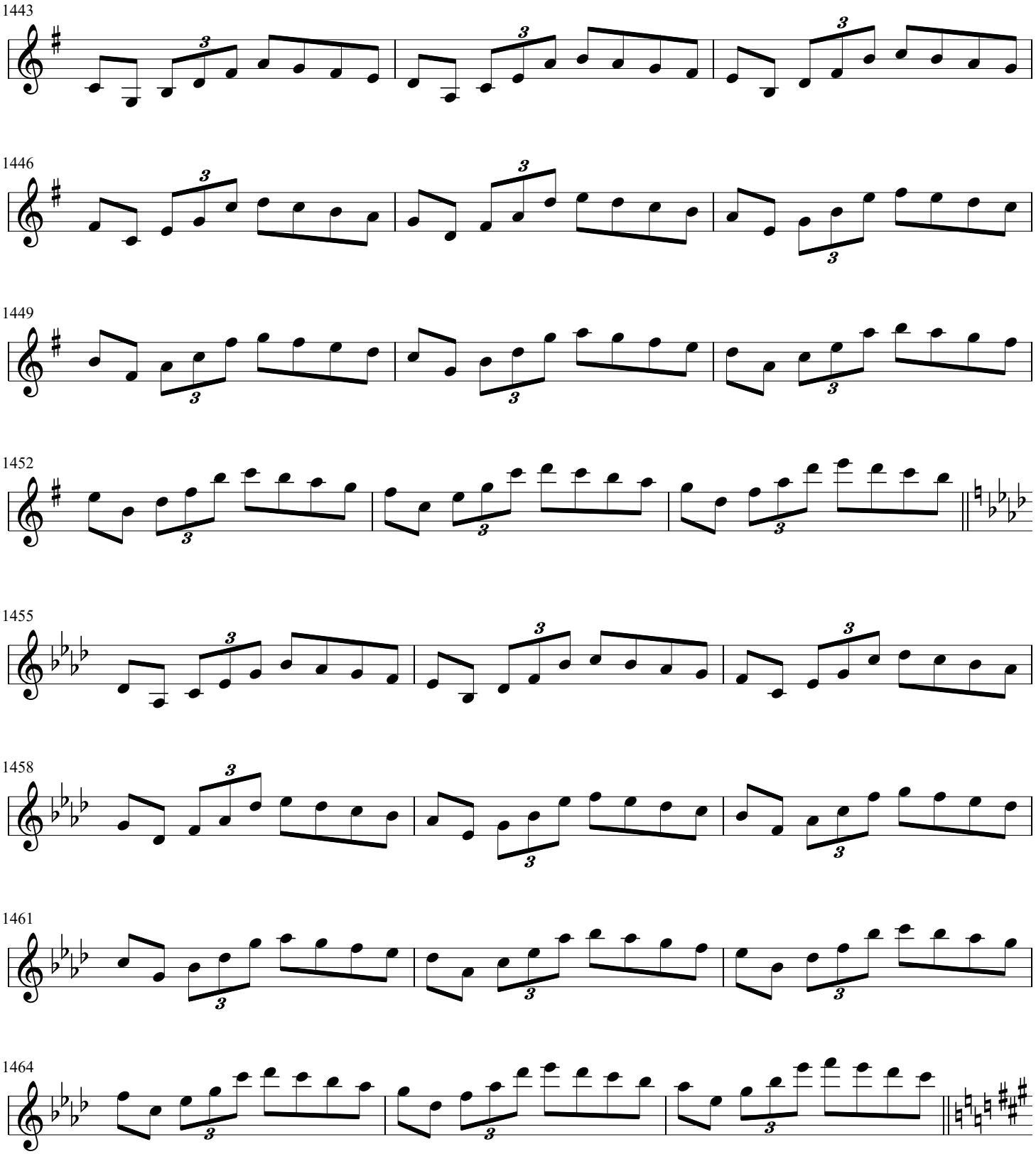
1443
1446
1449
1452
1455
1458
1461
1464

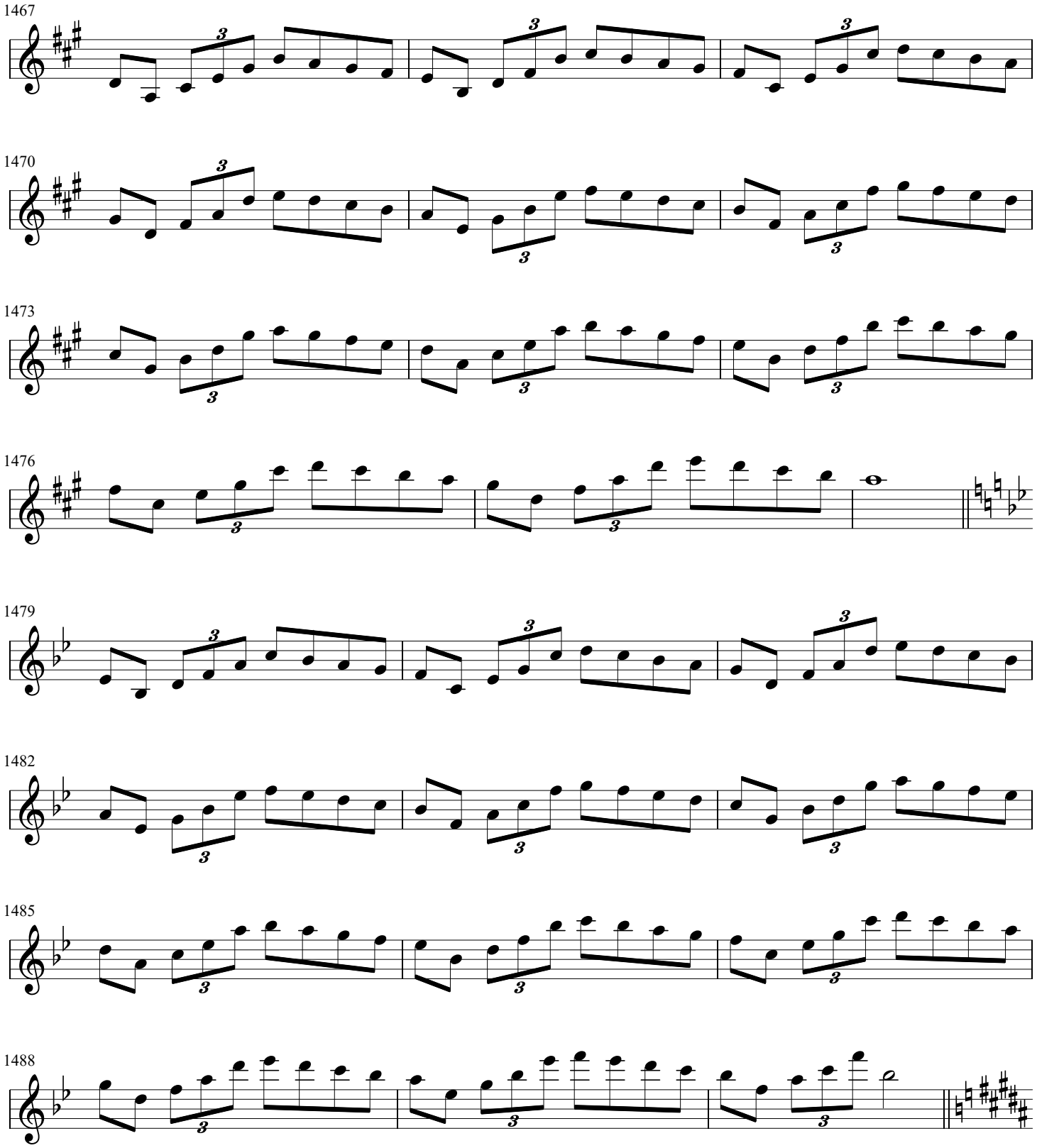
1467
1470
1473
1476
1479
1482
1485
1488

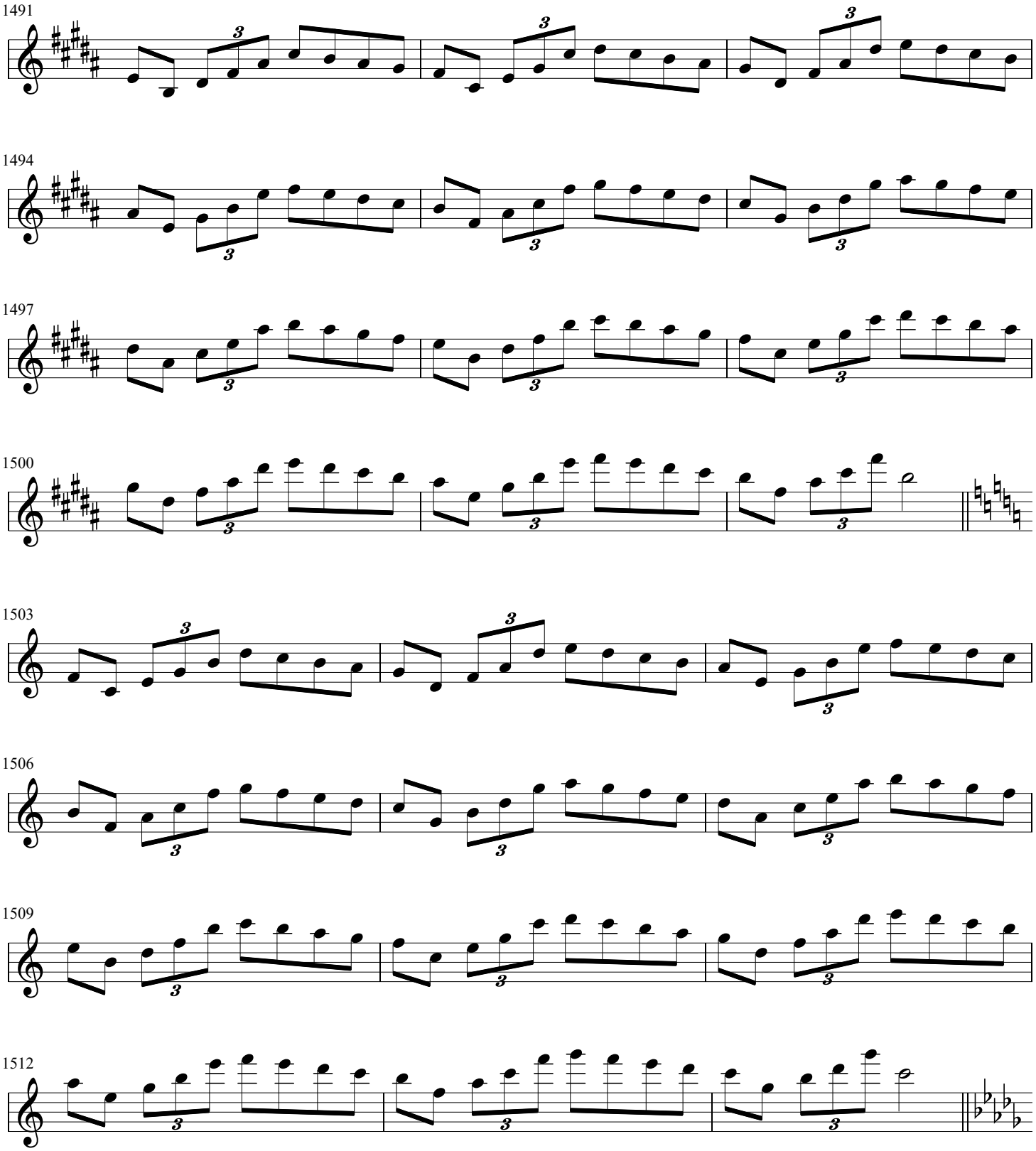
1491
1494
1497
1500
1503
1506
1509
1512

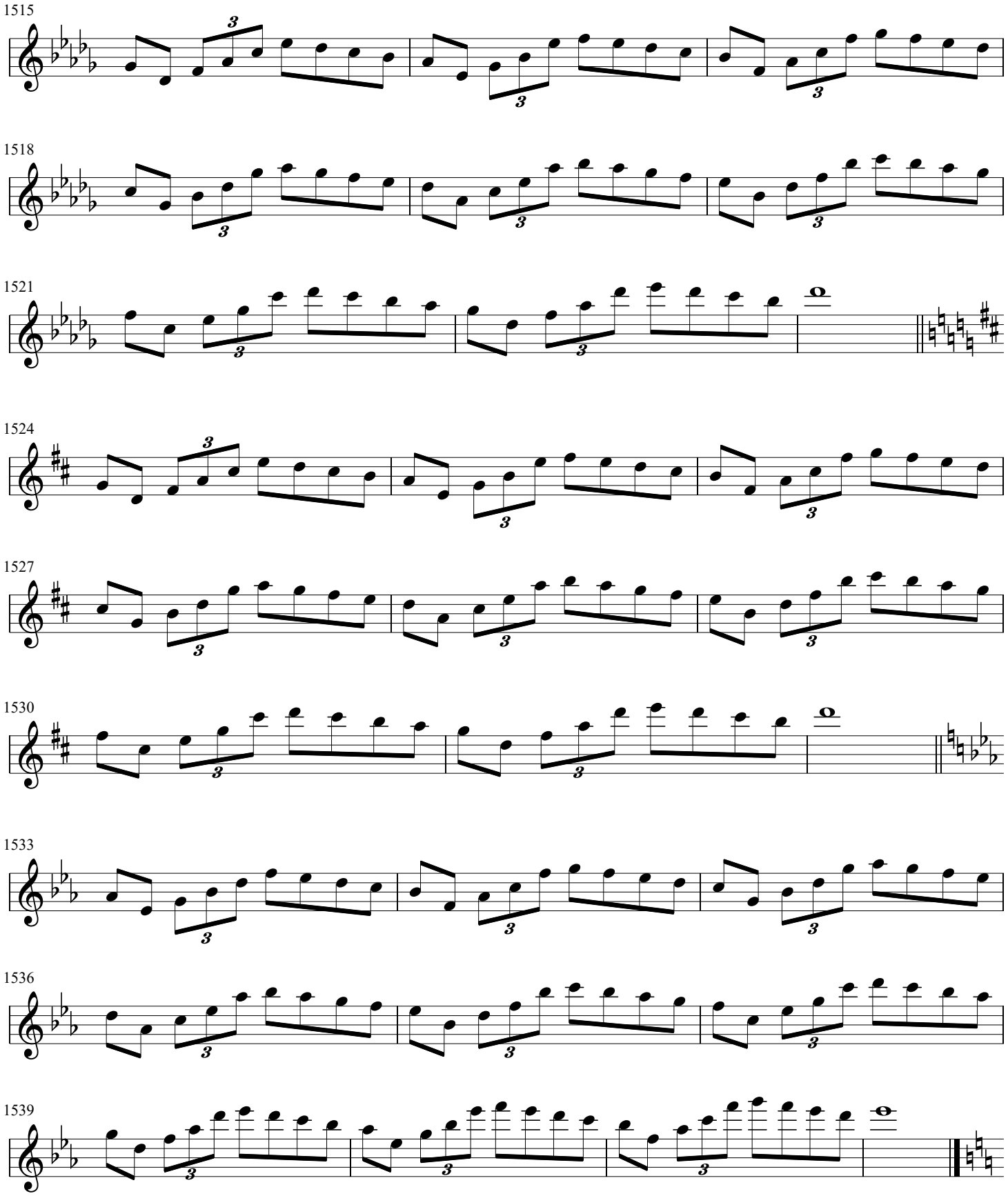
1515
1518
1521
1524
1527
1530
1533
1536
1539

1543

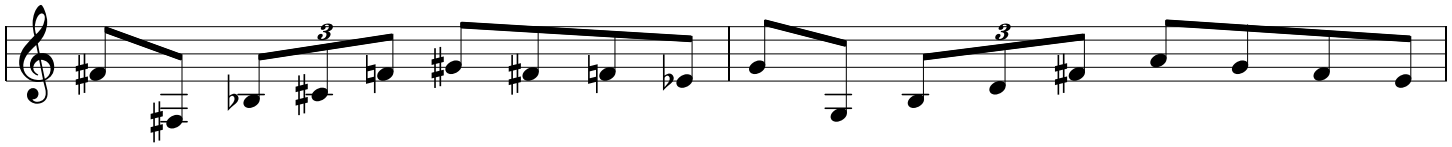

1545

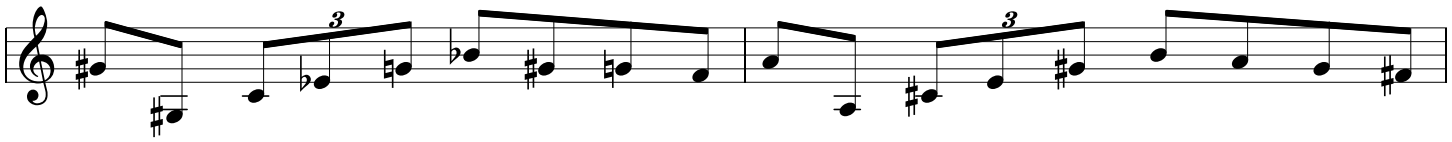

1547

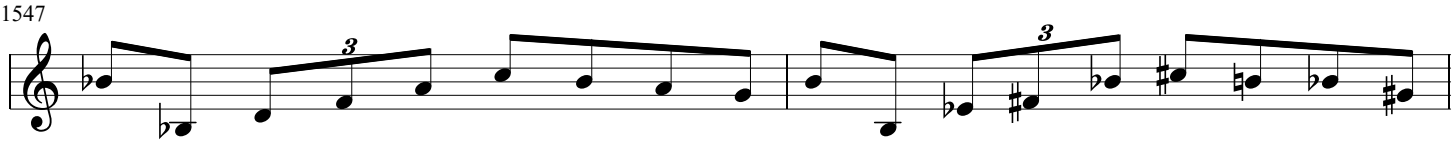

1549

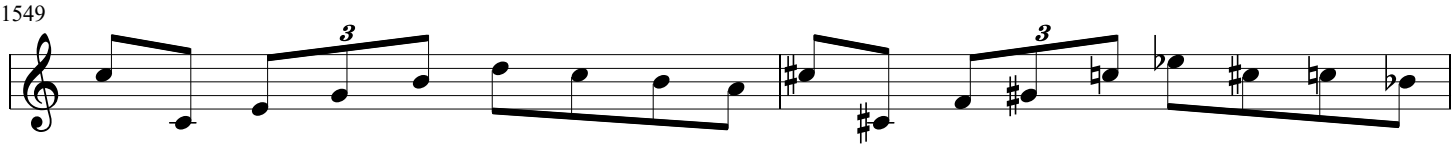

1551

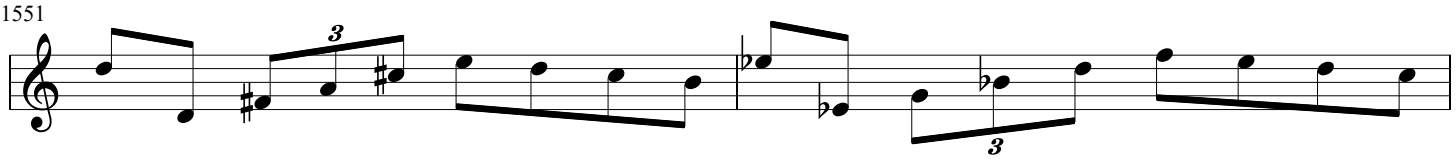

1553

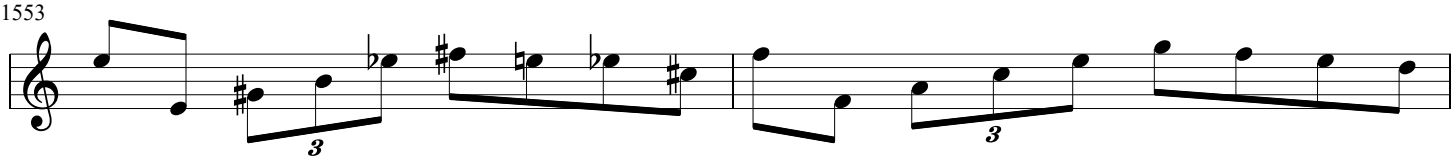

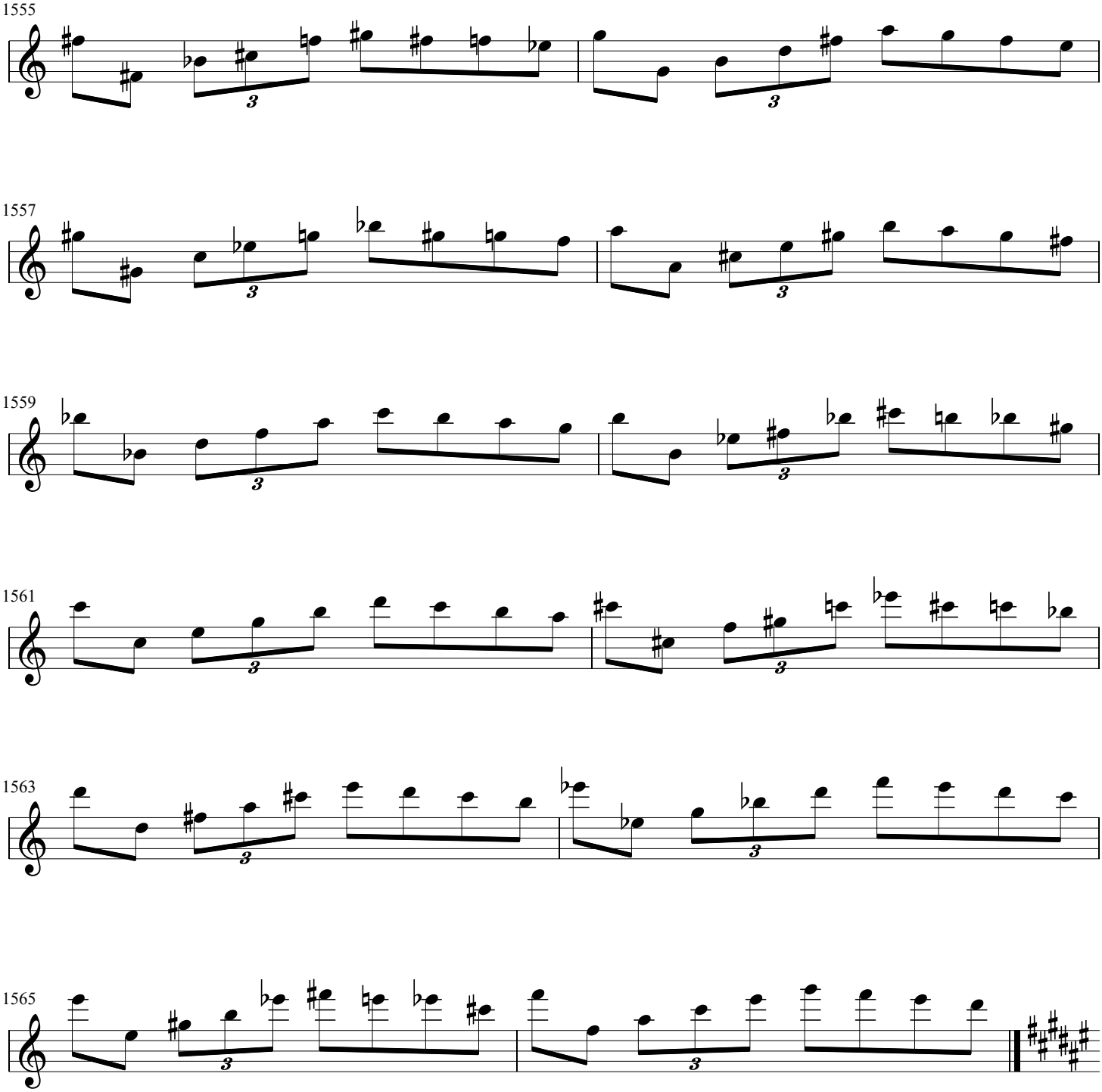
1555
1557
1559
1561
1563
1565

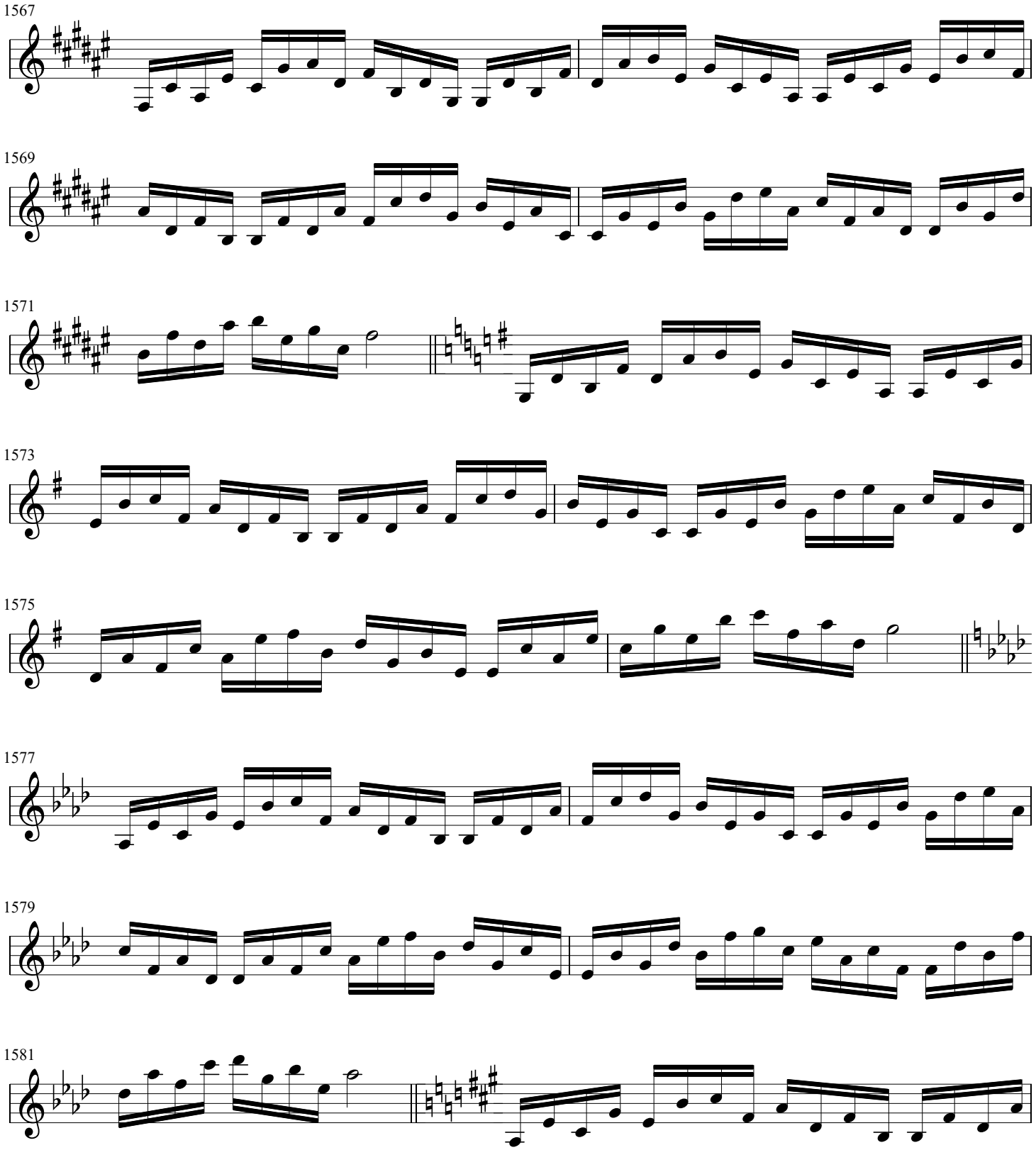
1567
1569
1571
1573
1575
1577
1579
1581

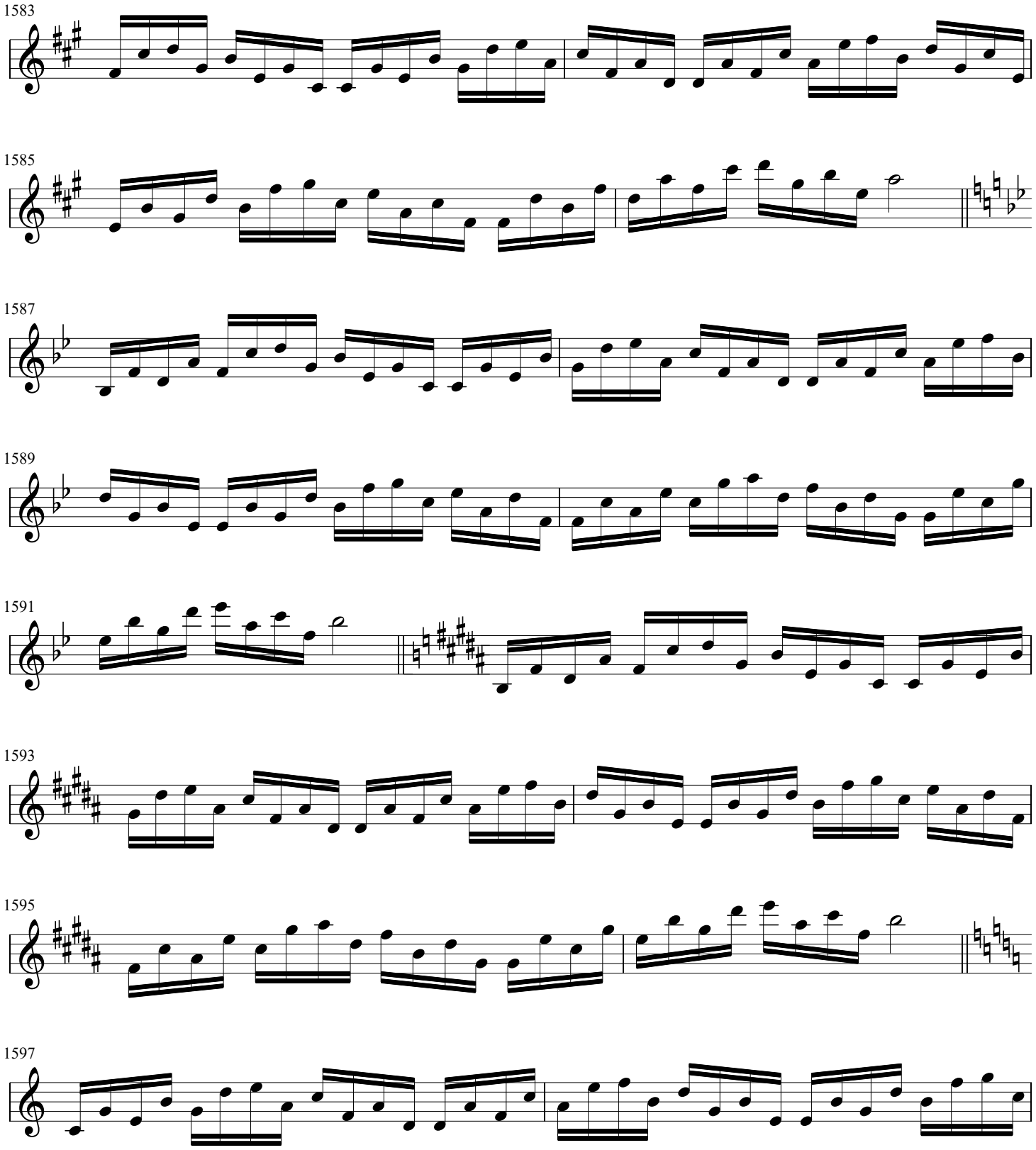
1583
1585
1587
1589
1591
1593
1595
1597

1599

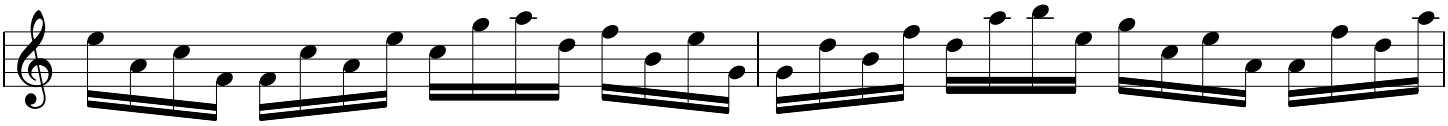

1601

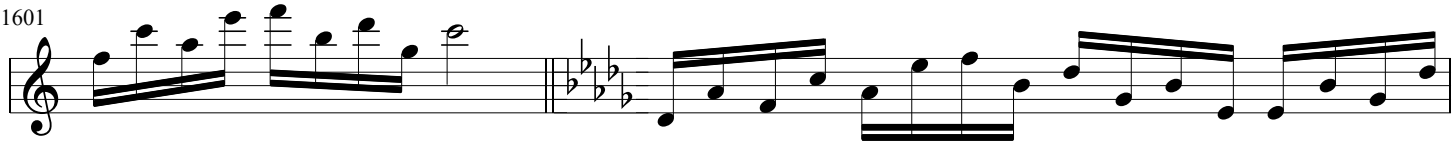

1603

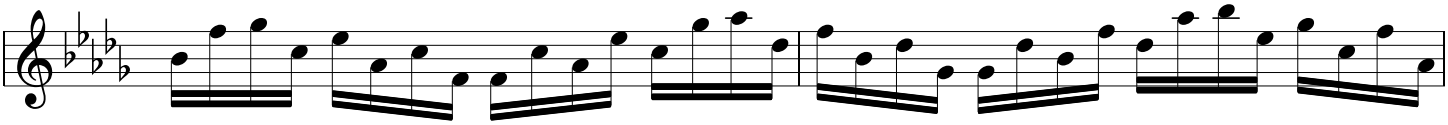

1605

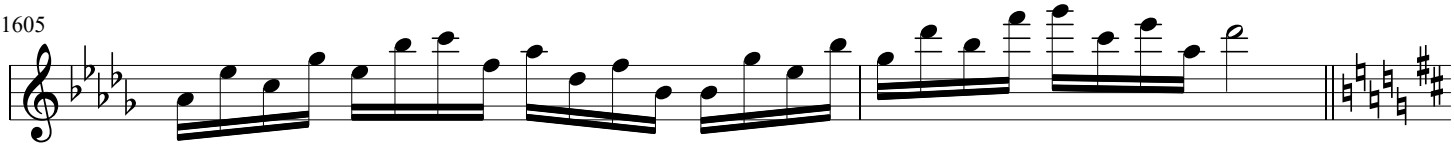

1607

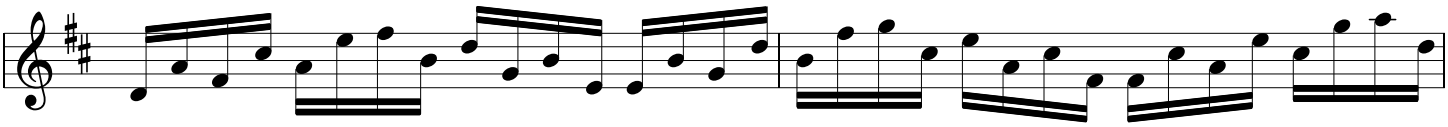

1609

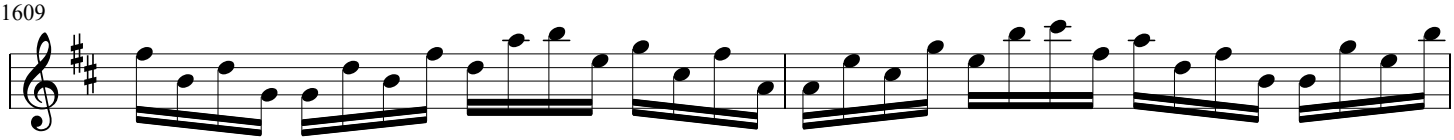

1611

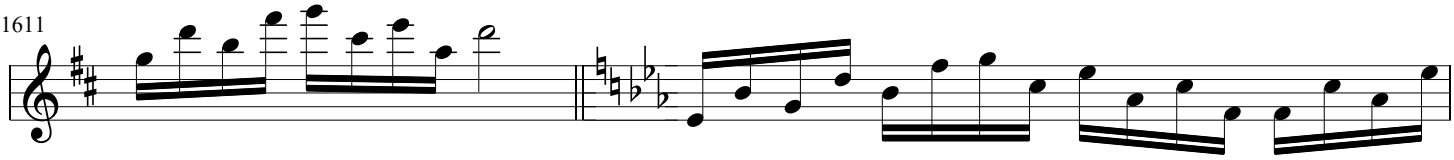

1613

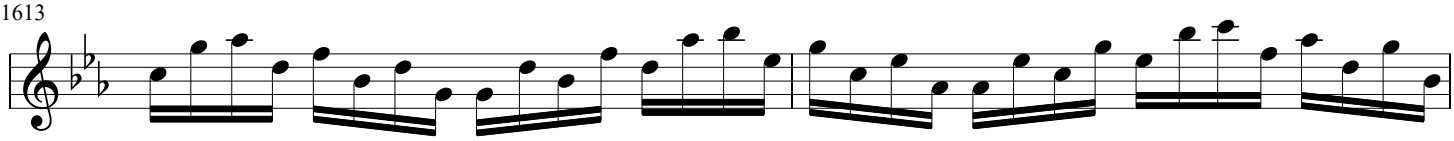

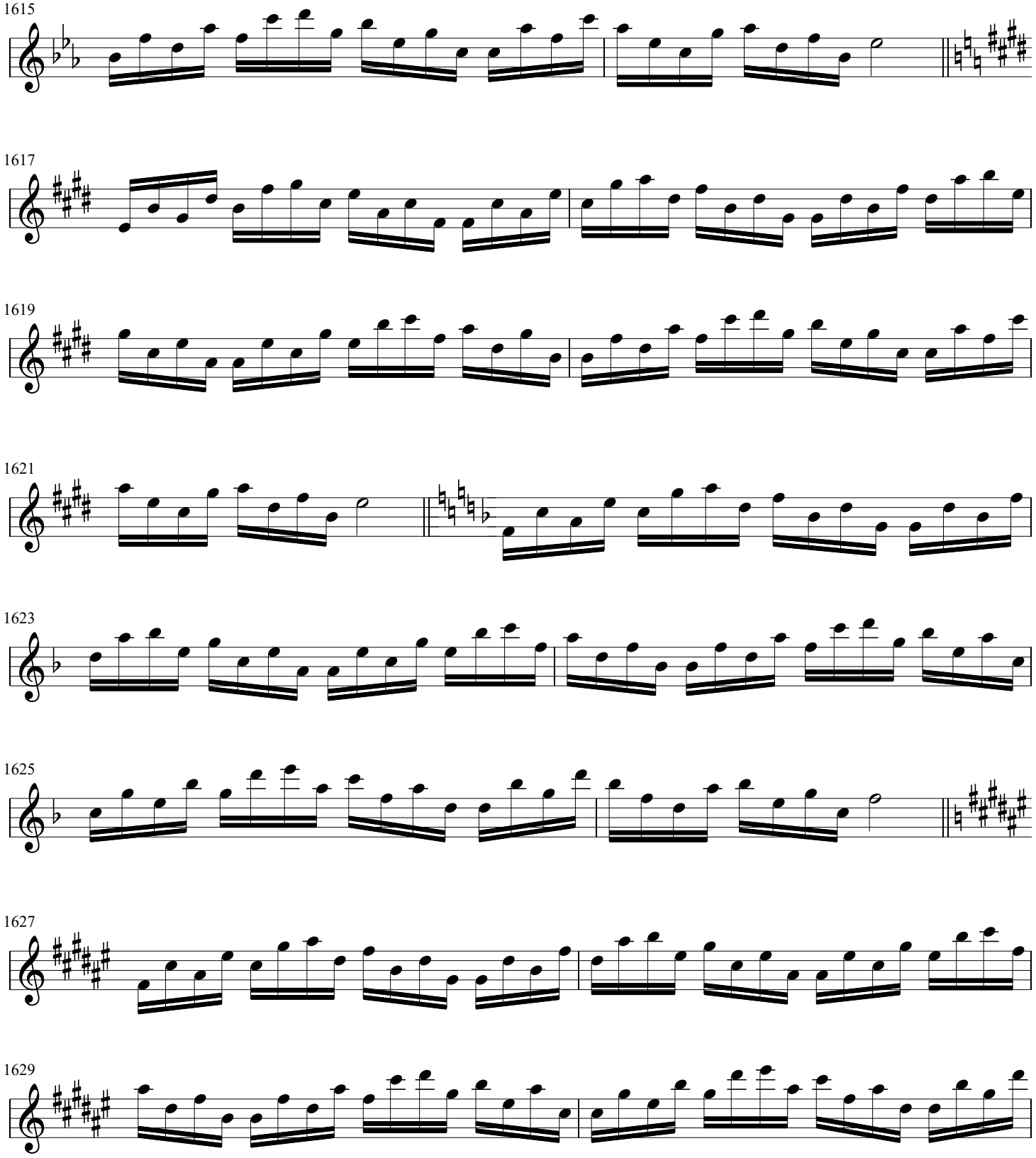
1615
1617
1619
1621
1623
1625
1627
1629

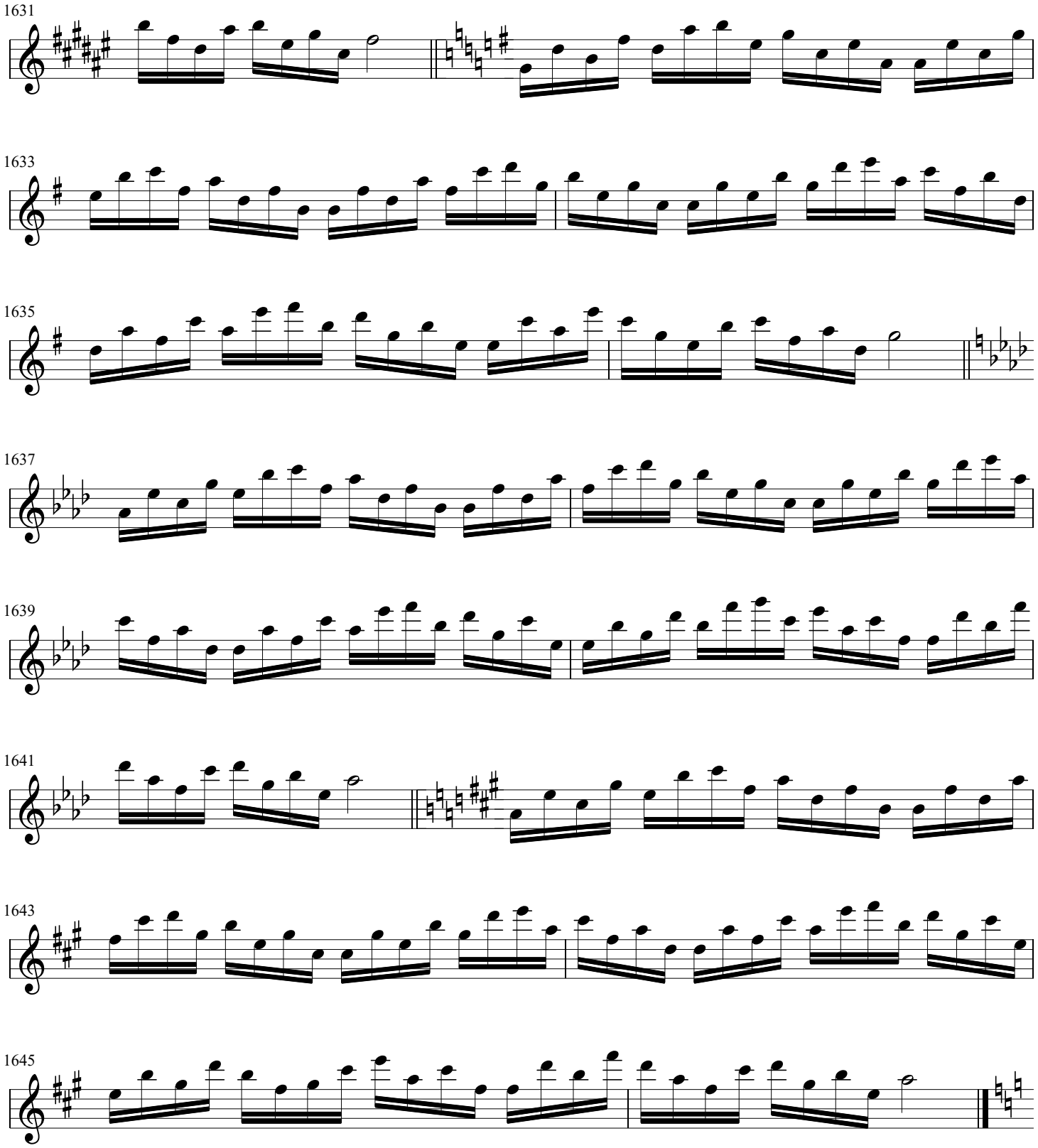
1631
1633
1635
1637
1639
1641
1643
1645

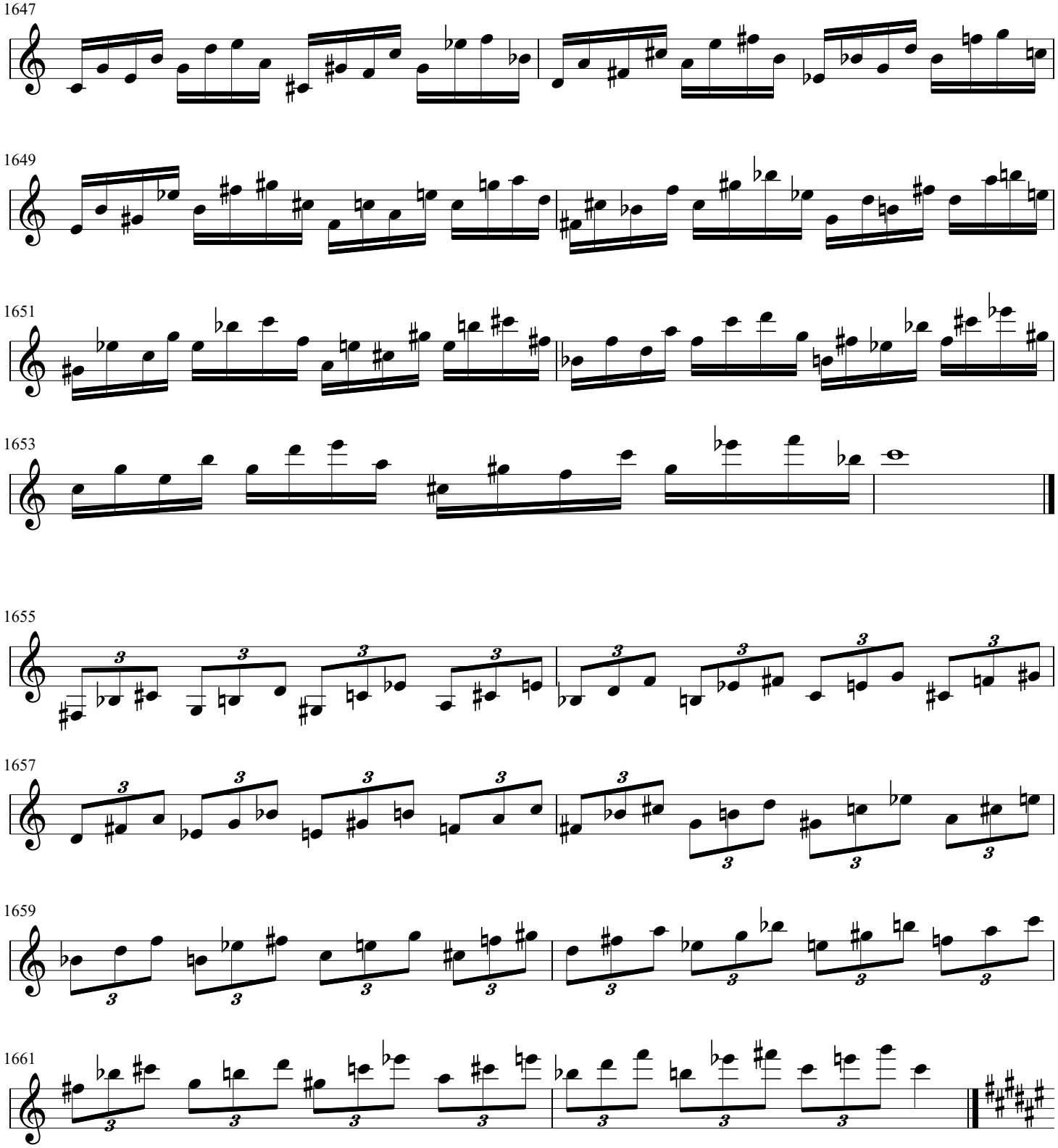
1647
1649
1651
1653
1655
1657
1659
1661

1663

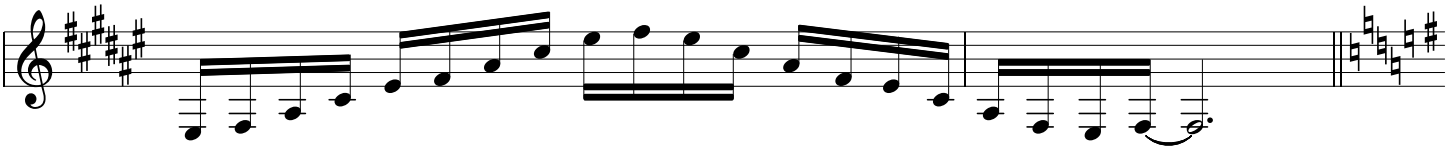

1665

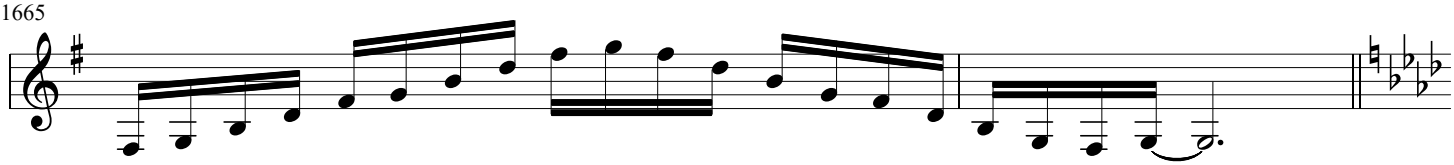

1667

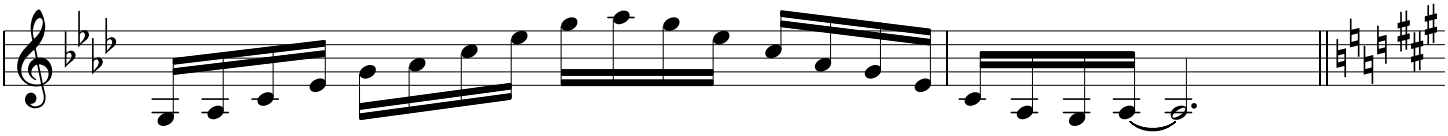

1669

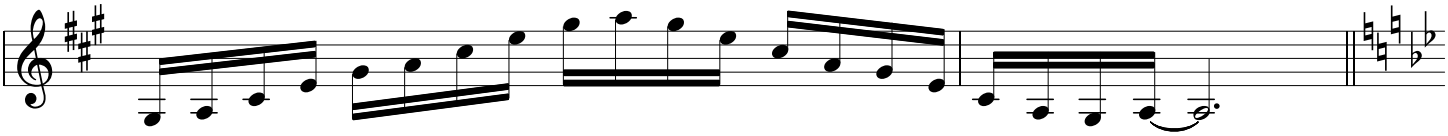

1671

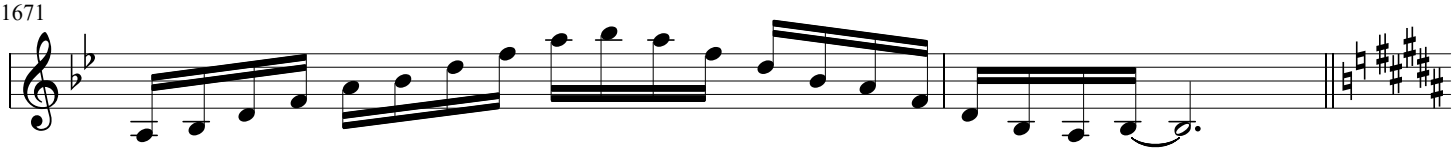

1673

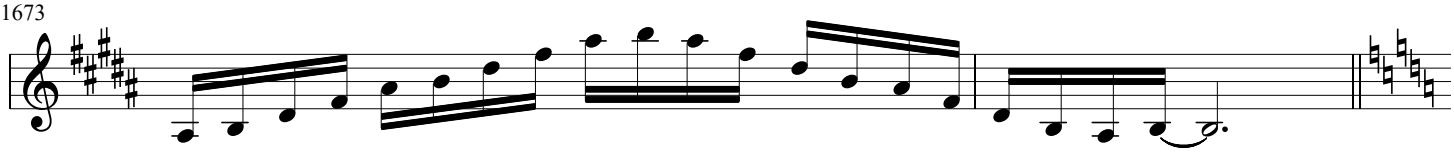

1675

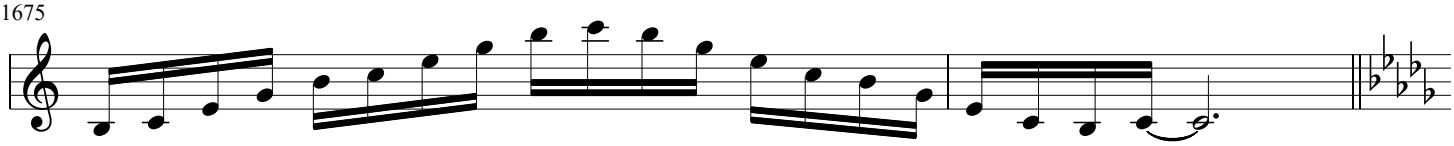

1677

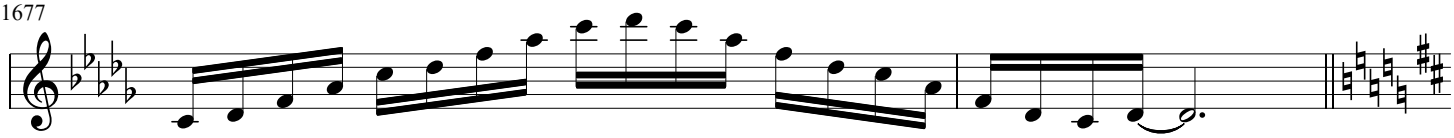

1679

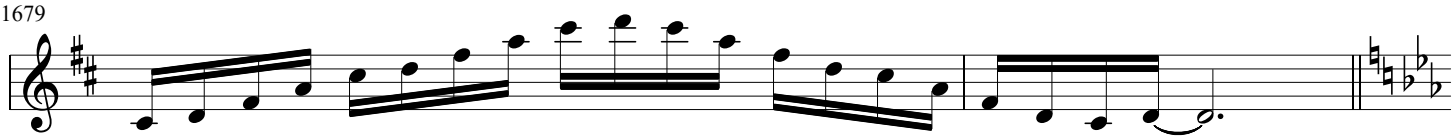

1681

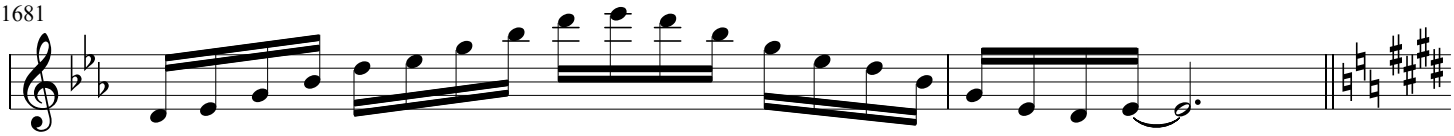

1683

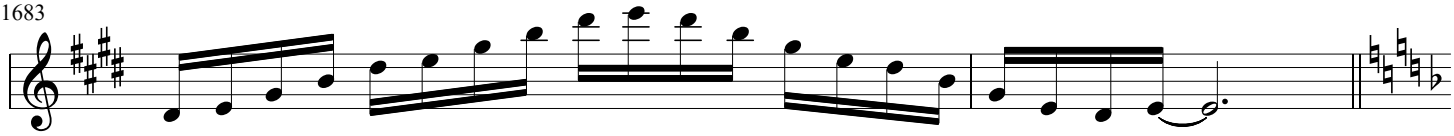

1685

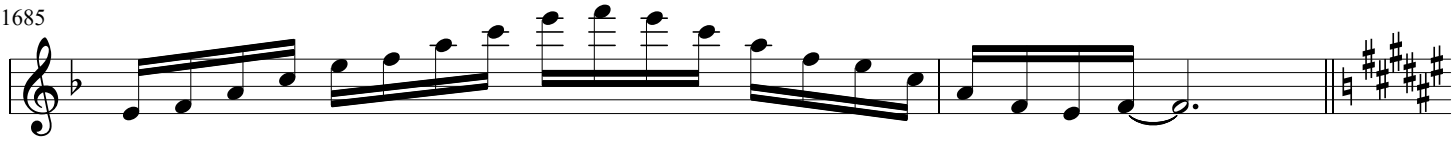

1687

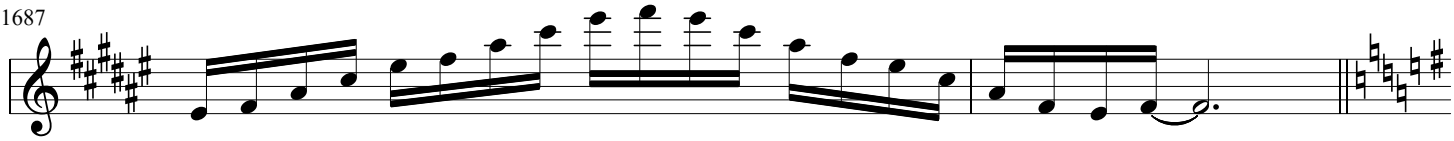

1689

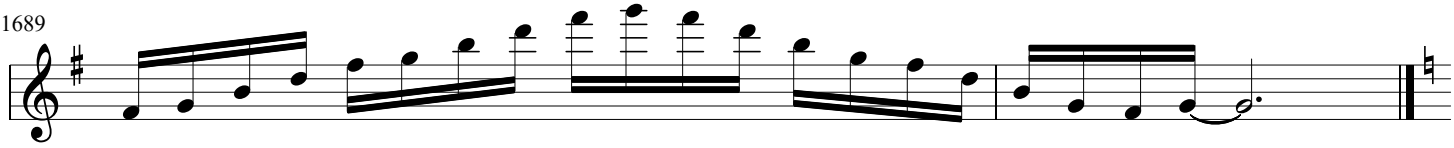

1691

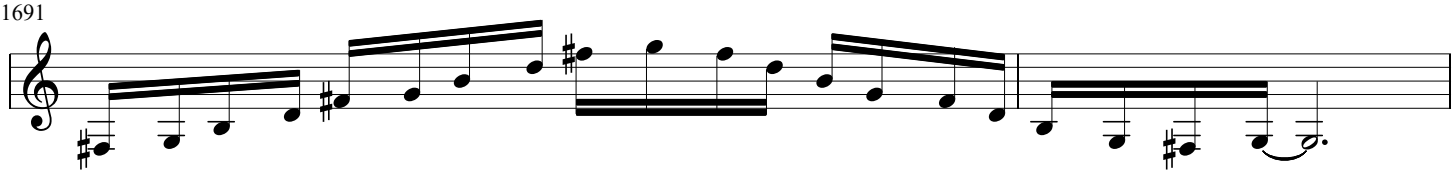

1693

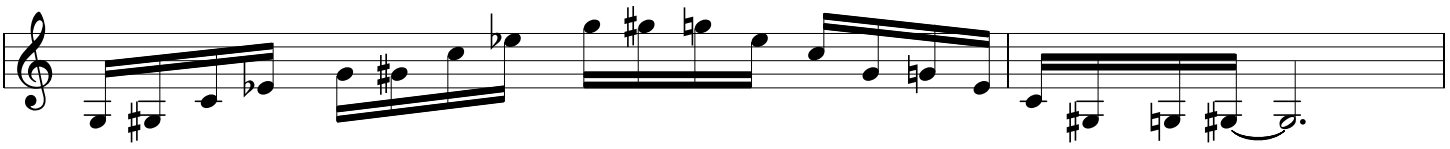

1695

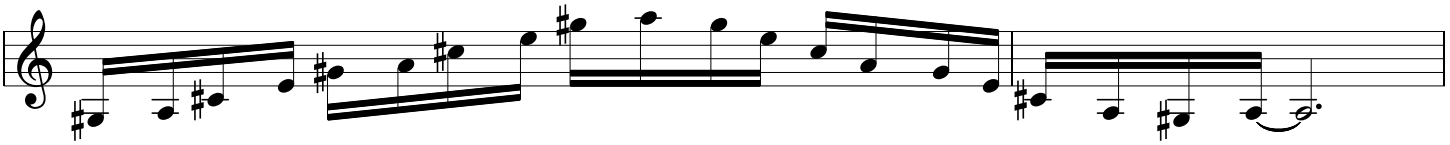

1697

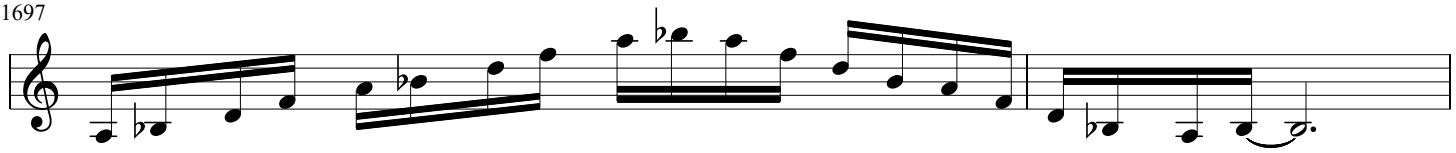

1699

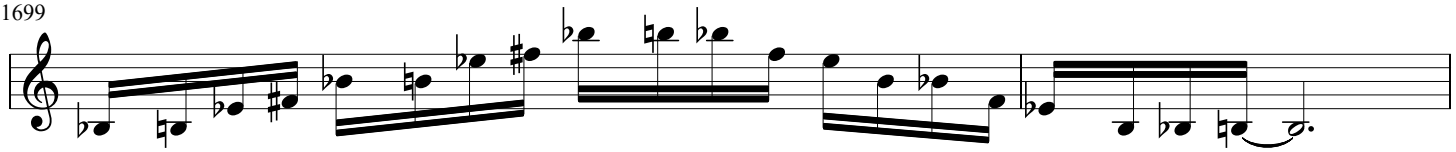

1701

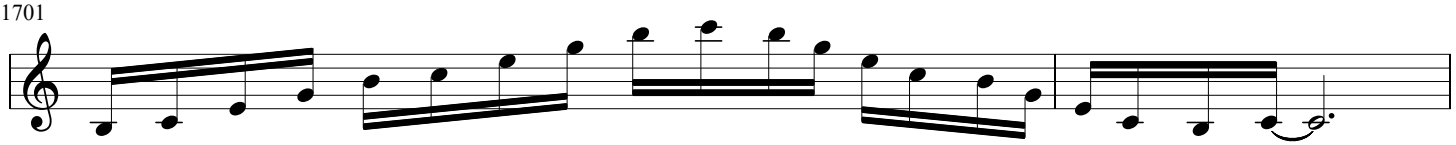

1703

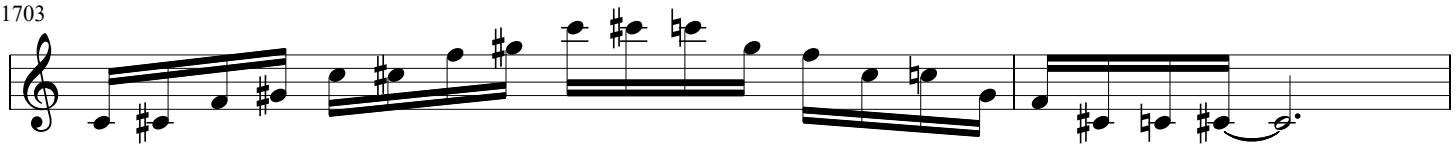

1705

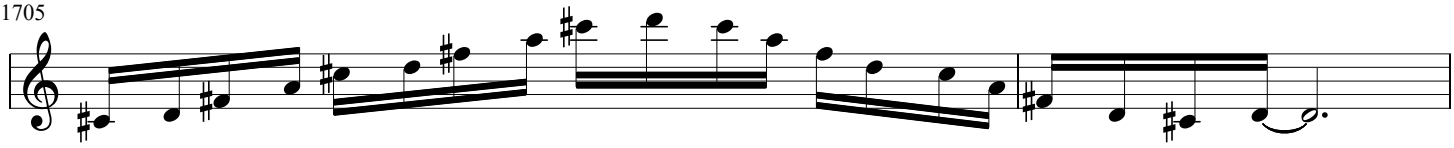

1707

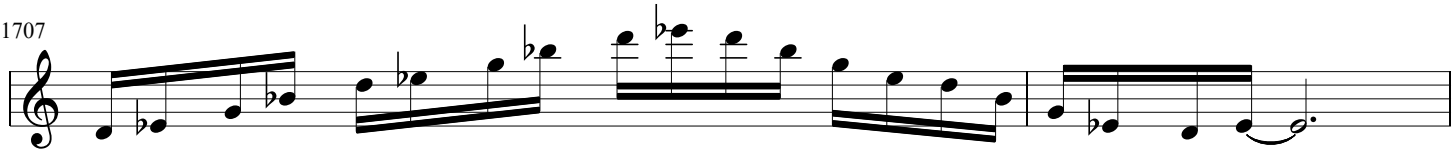

1709

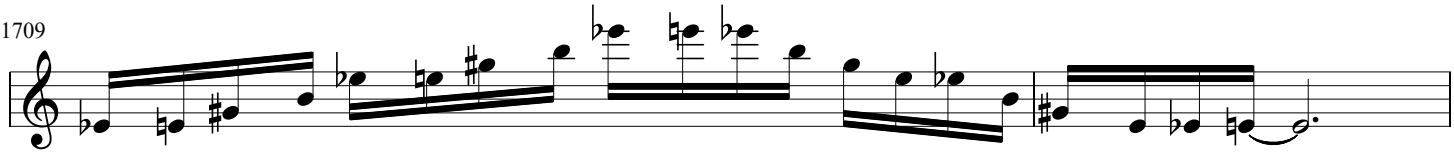

1711

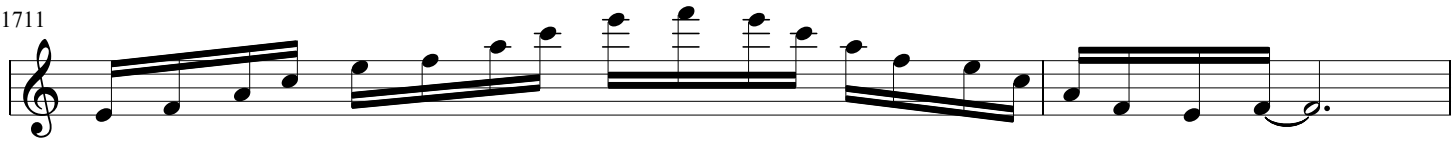

1713

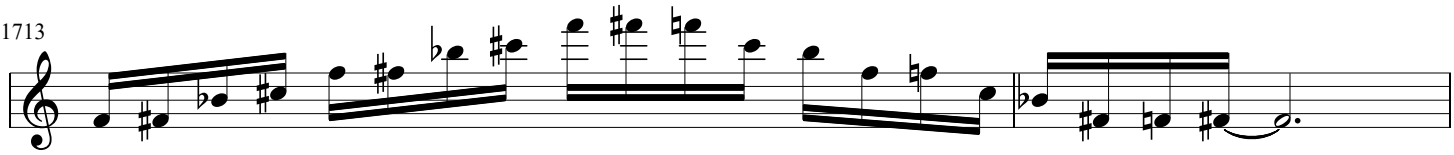

1715

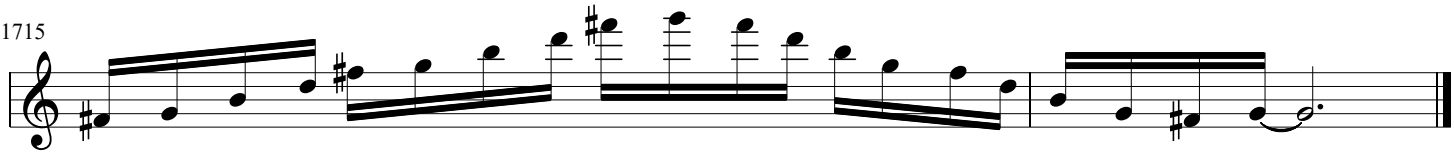

1717

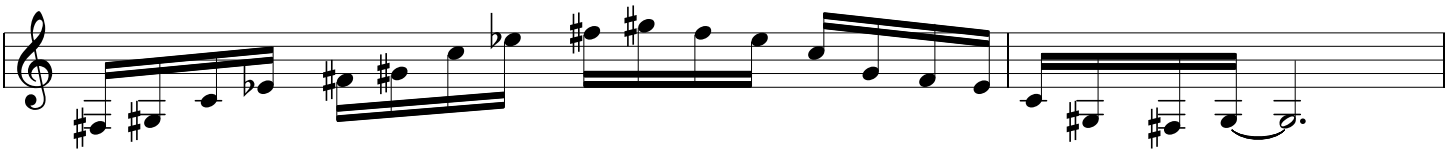

1719

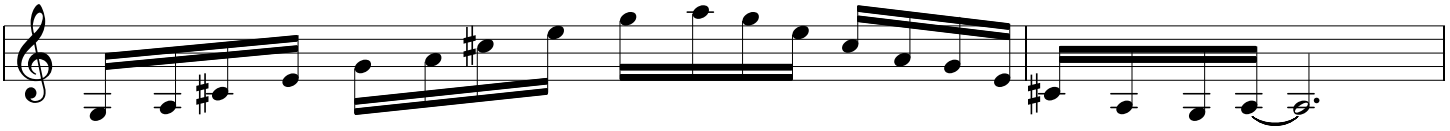

1721

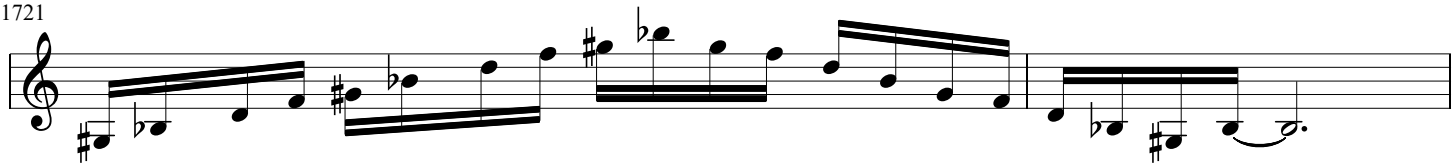

1723

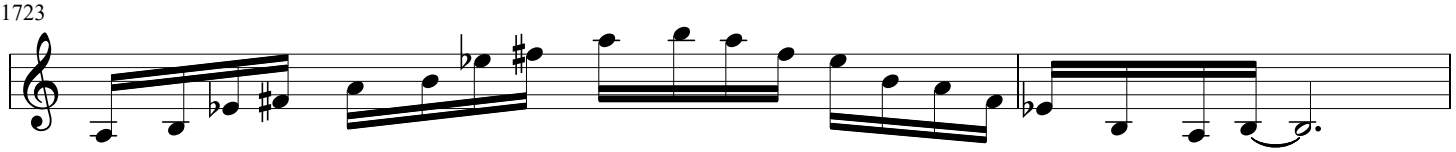

1725

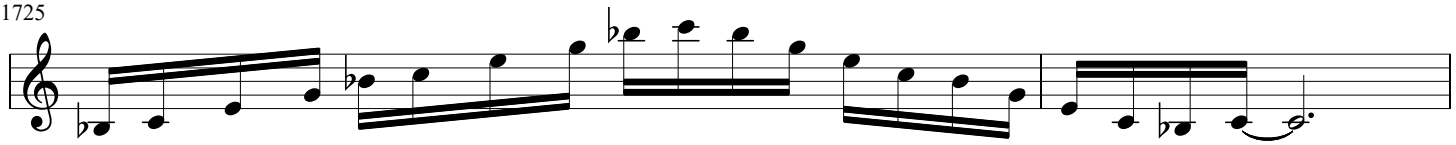

1727

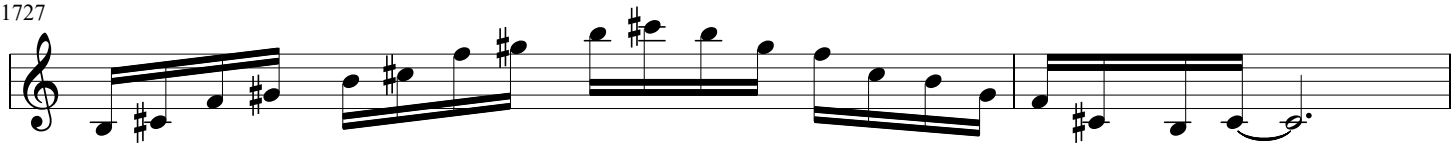

1729

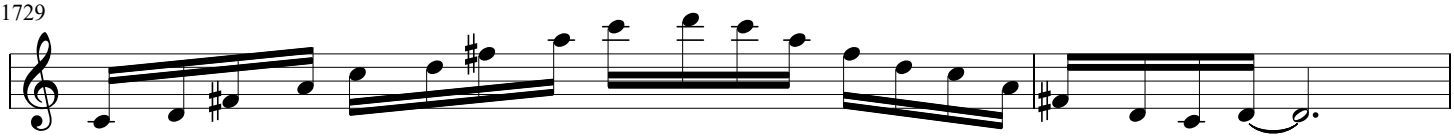

1731

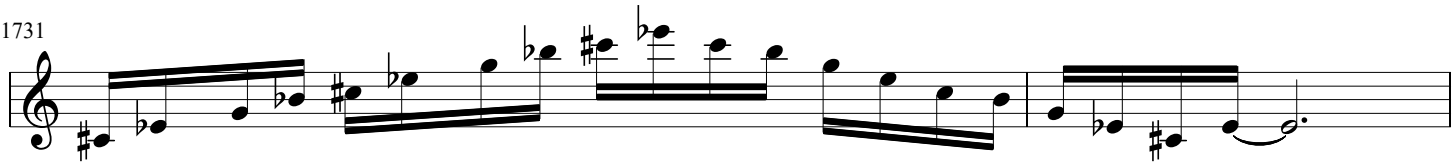

1733

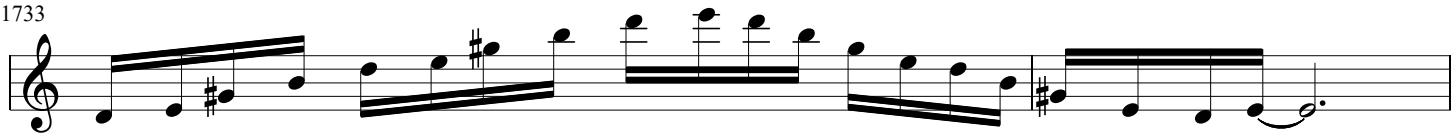

1735

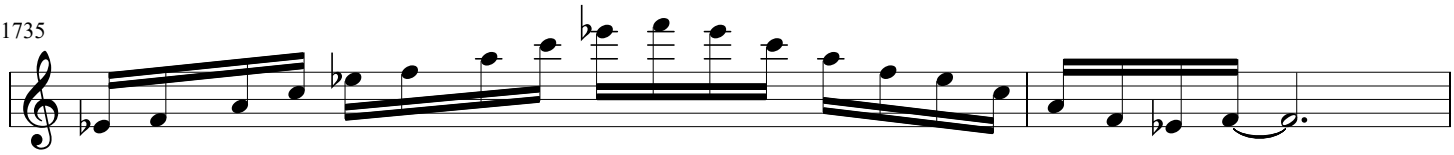

1737

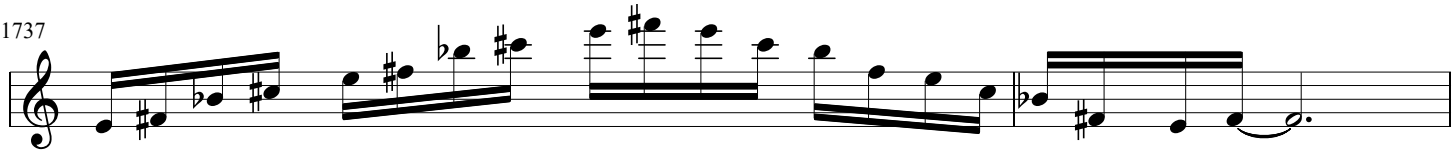

1739

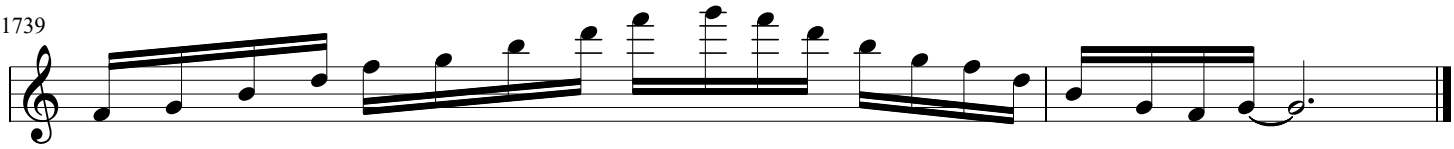

1741

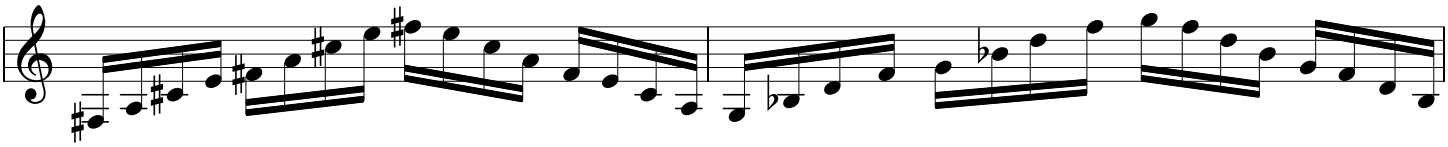

1743

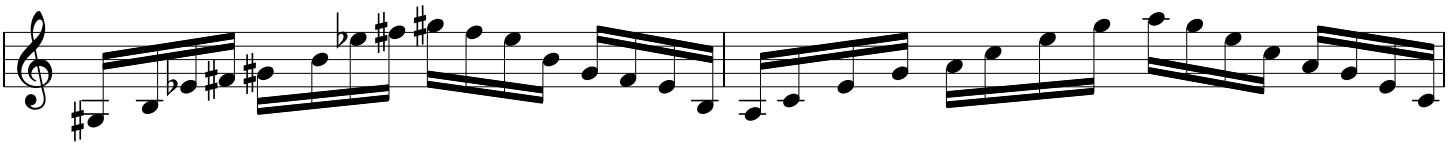

1745

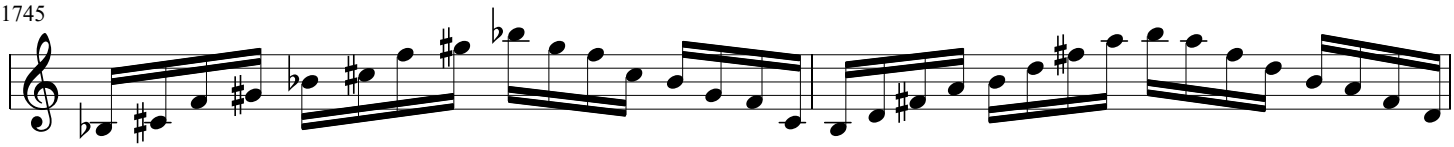

1747

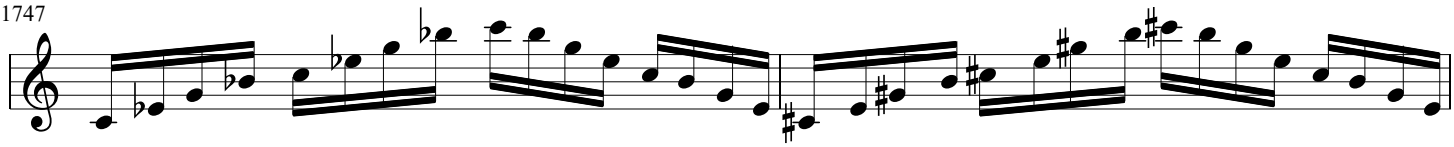

1749

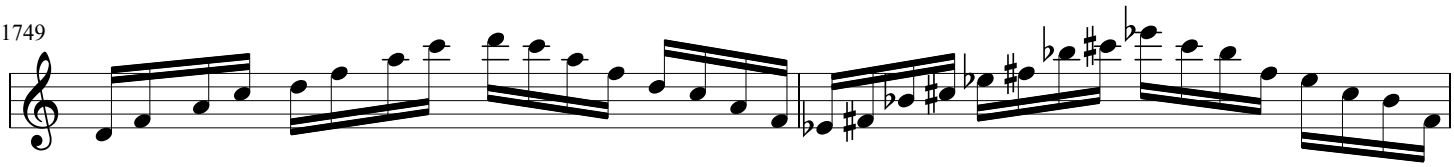

1751

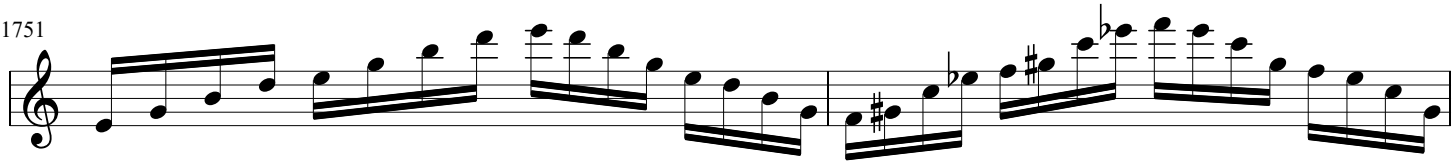

1753

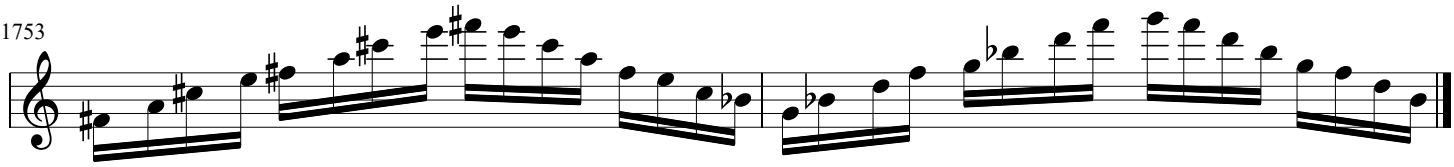

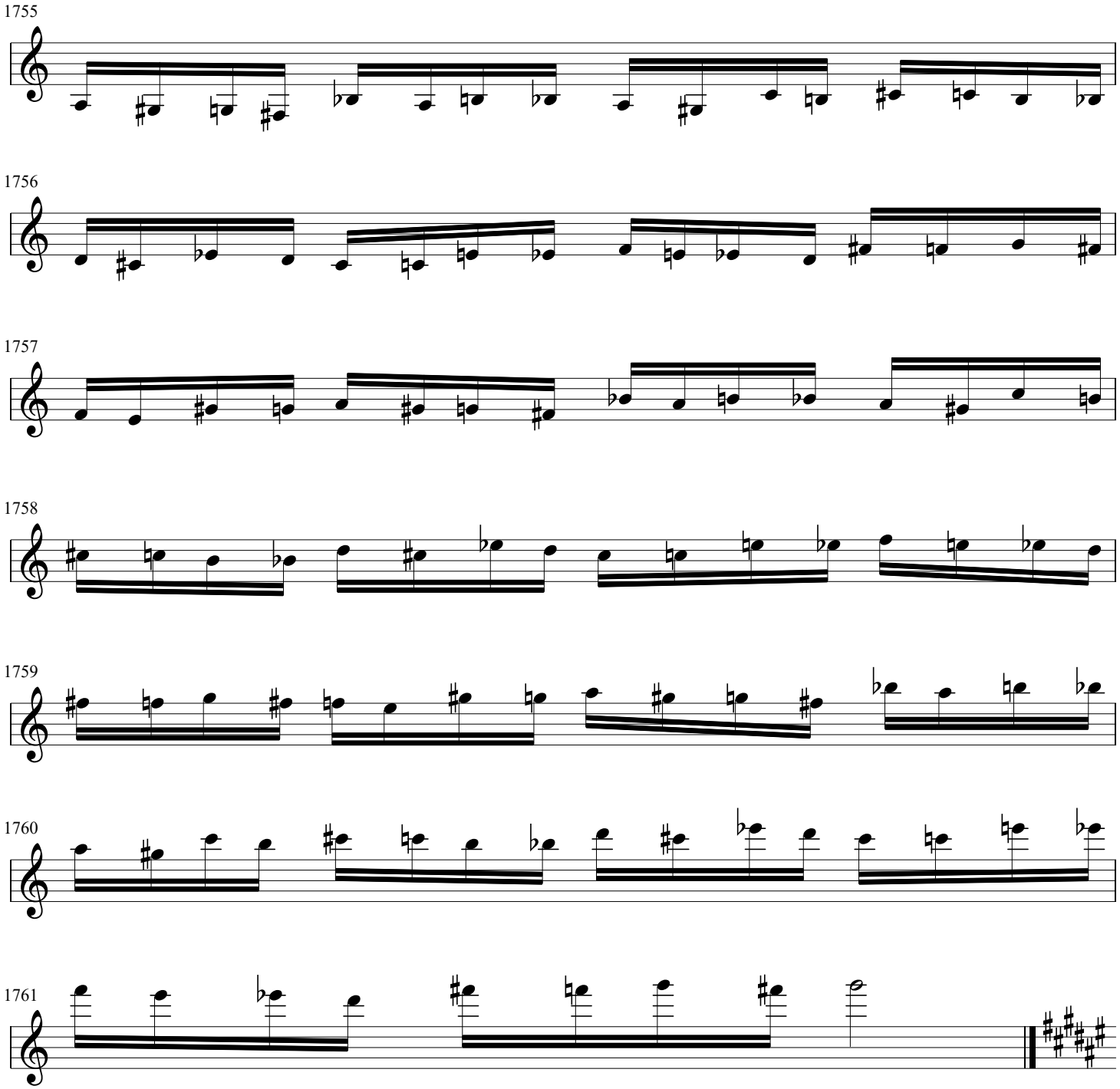
1755
1756
1757
1758
1759
1760
1761

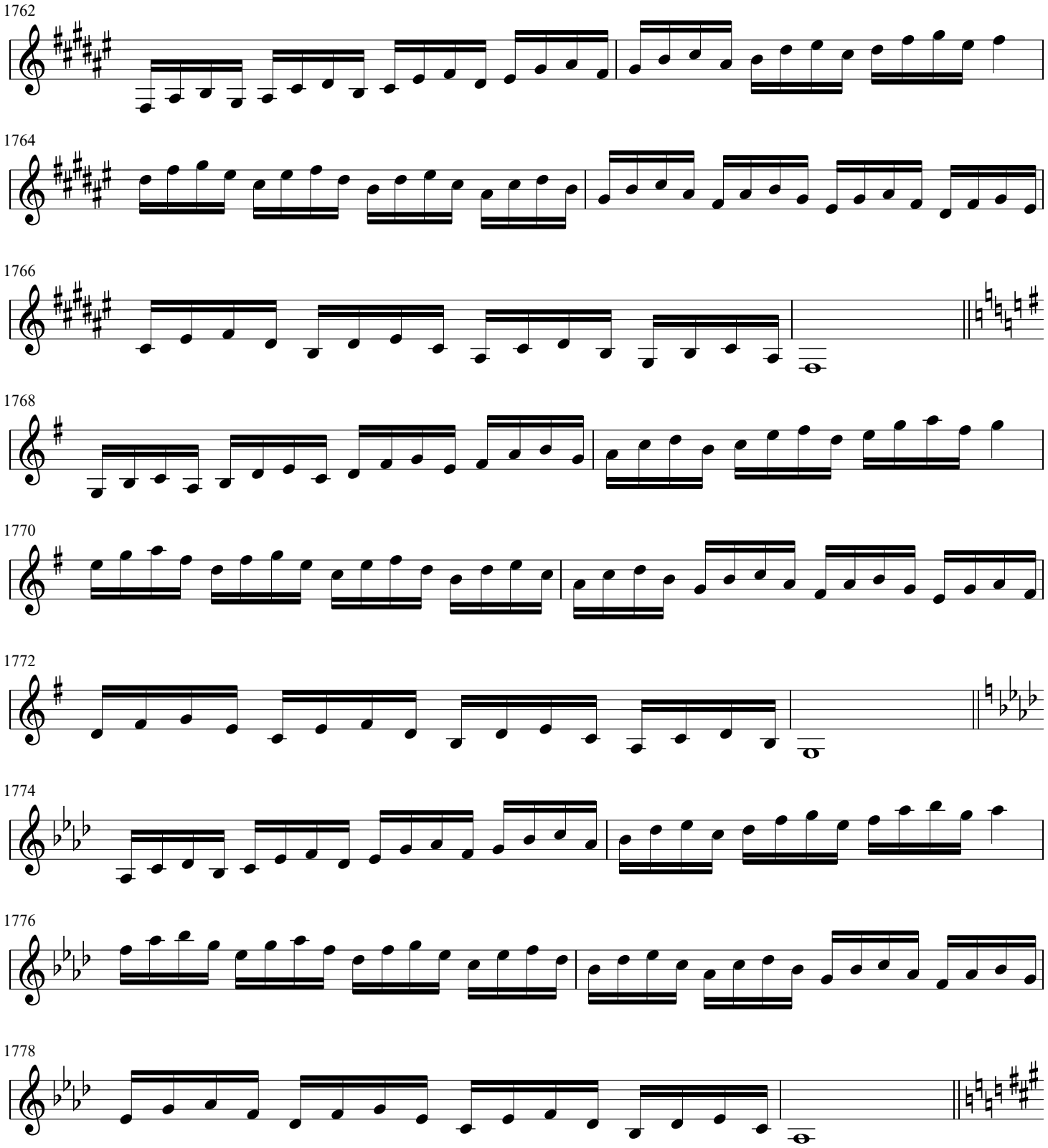
1762
1764
1766
1768
1770
1772
1774
1776
1778

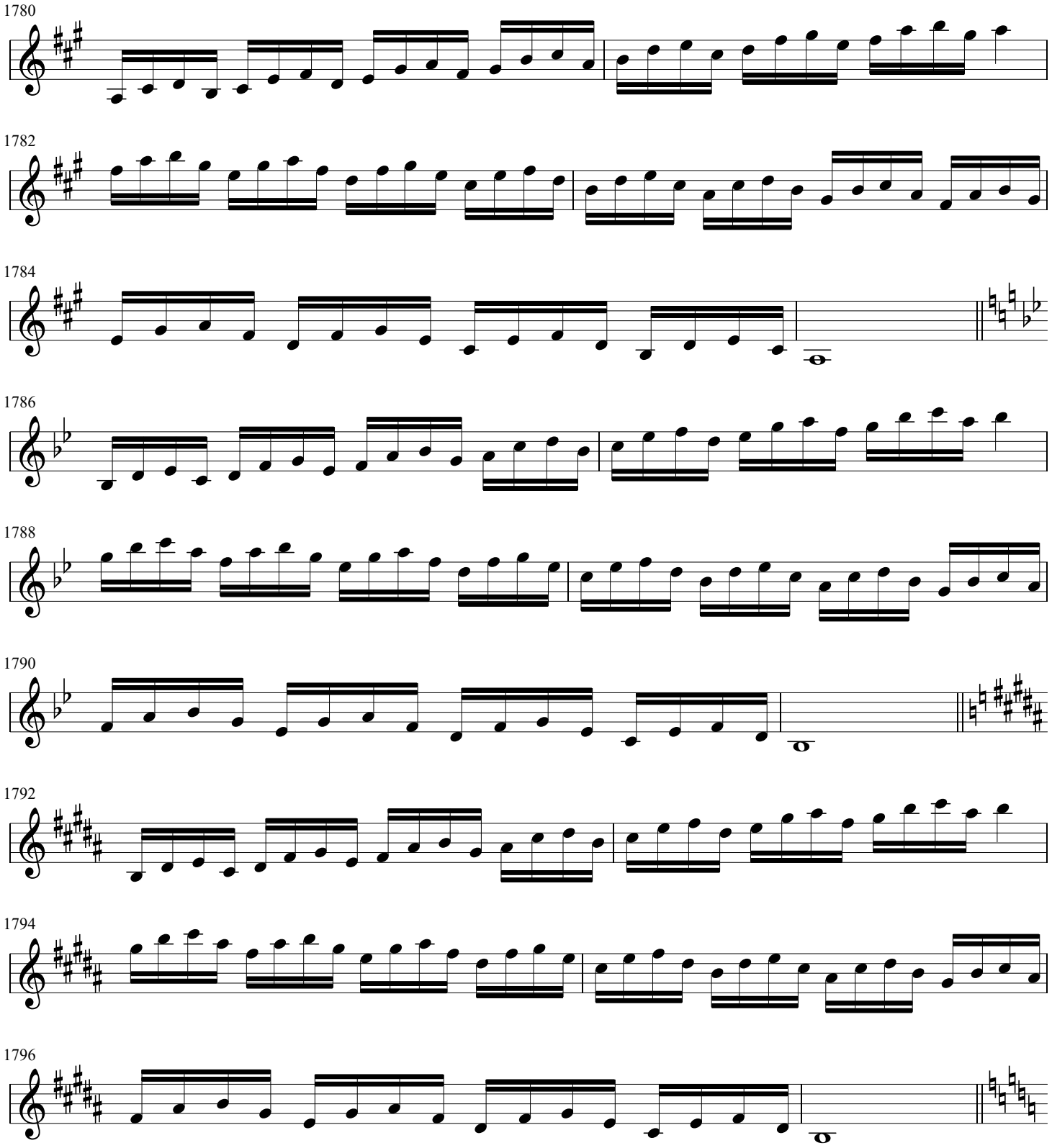
1780
1782
1784
1786
1788
1790
1792
1794
1796

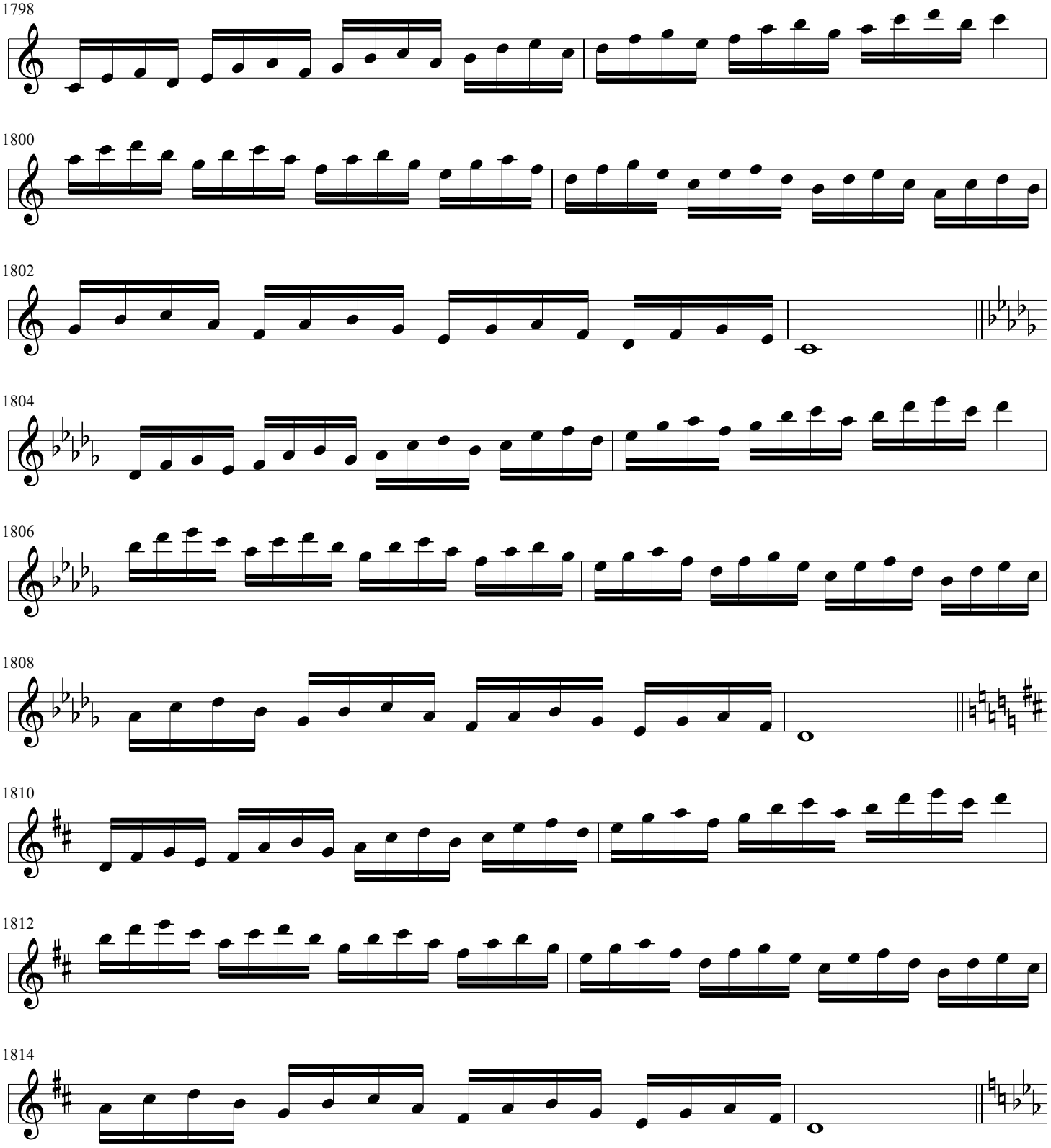
1798
1800
1802
1804
1806
1808
1810
1812
1814

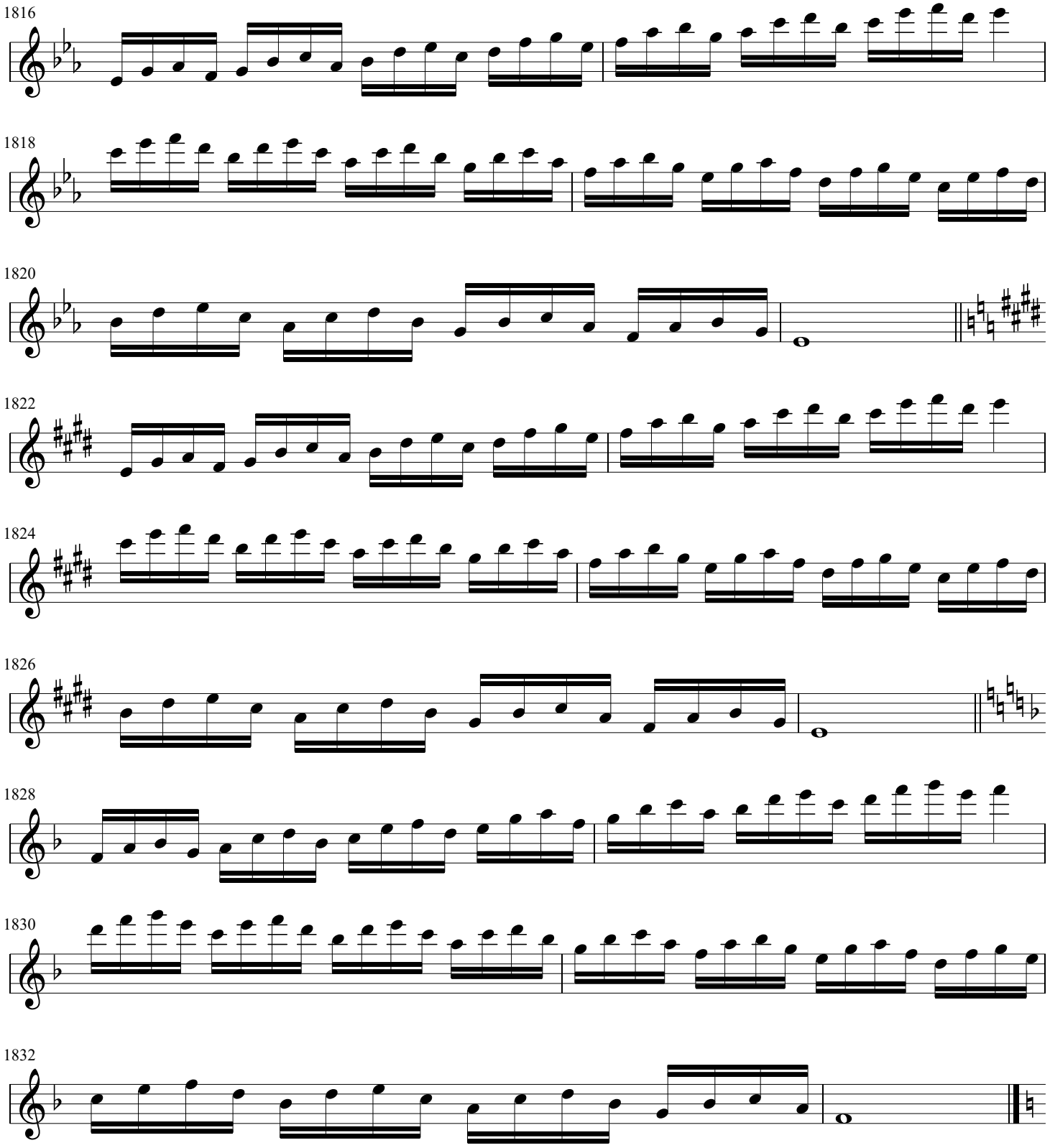
1816
1818
1820
1822
1824
1826
1828
1830
1832

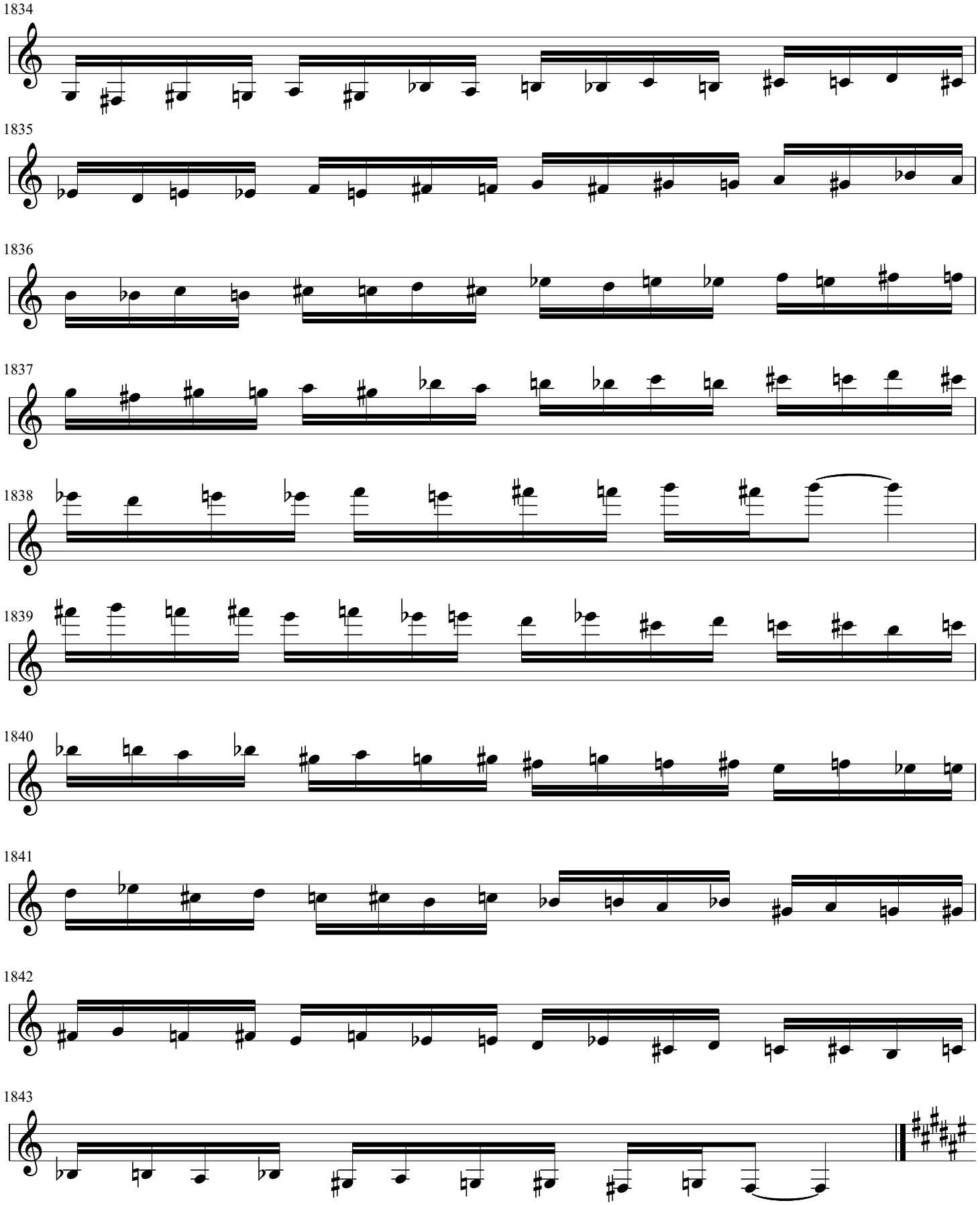
1834
1835
1836
1837
1838
1839
1840
1841
1842
1843

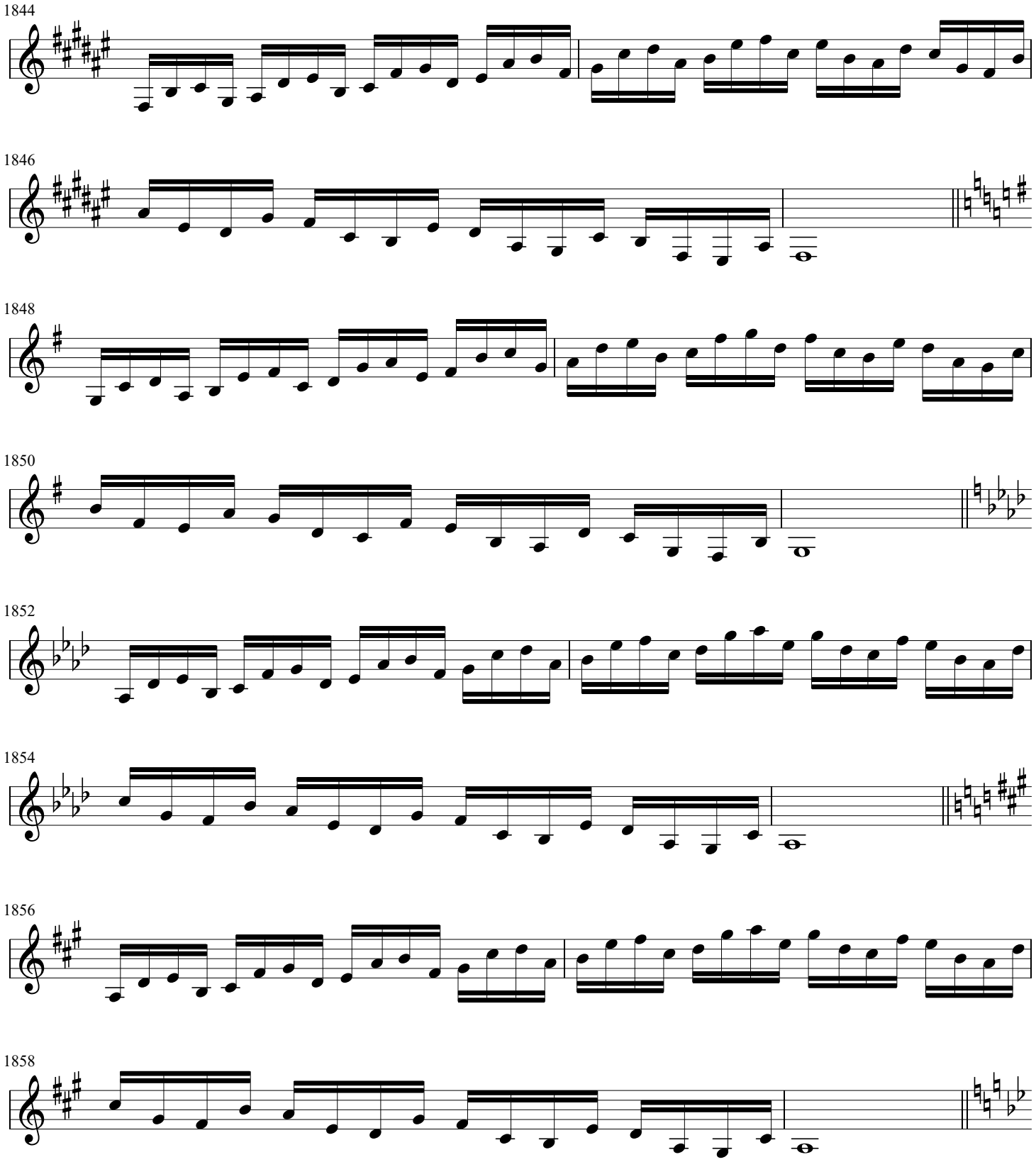
1844
1846
1848
1850
1852
1854
1856
1858

1860

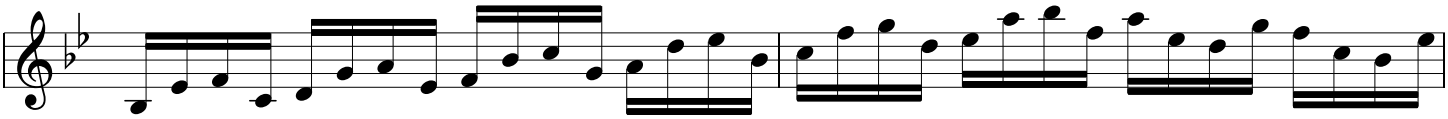

1862

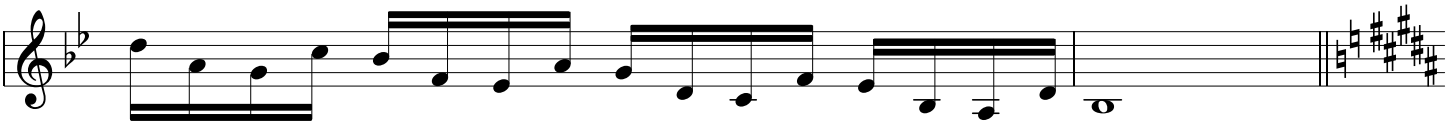

1864

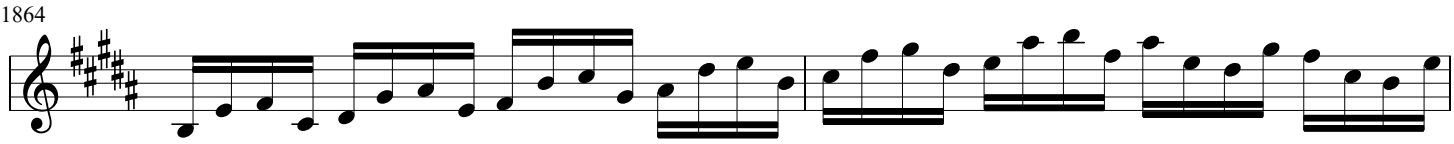

1866

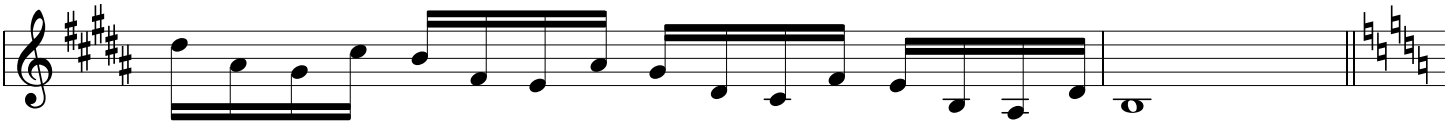

1868

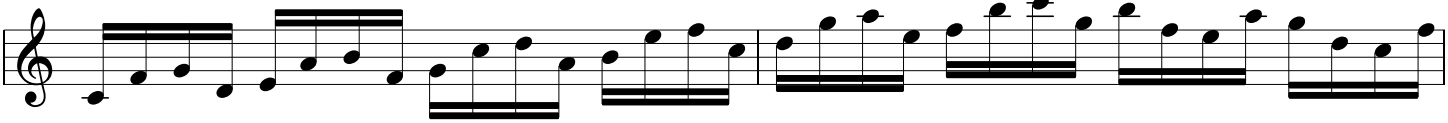

1870

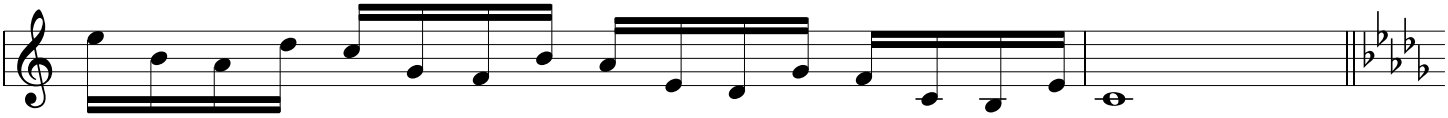

1872

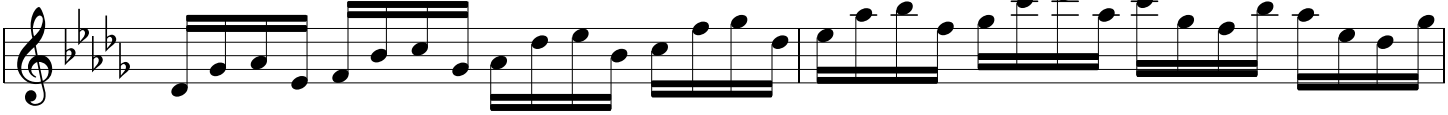

1874

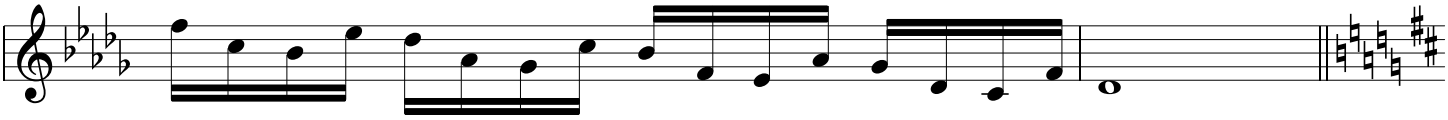

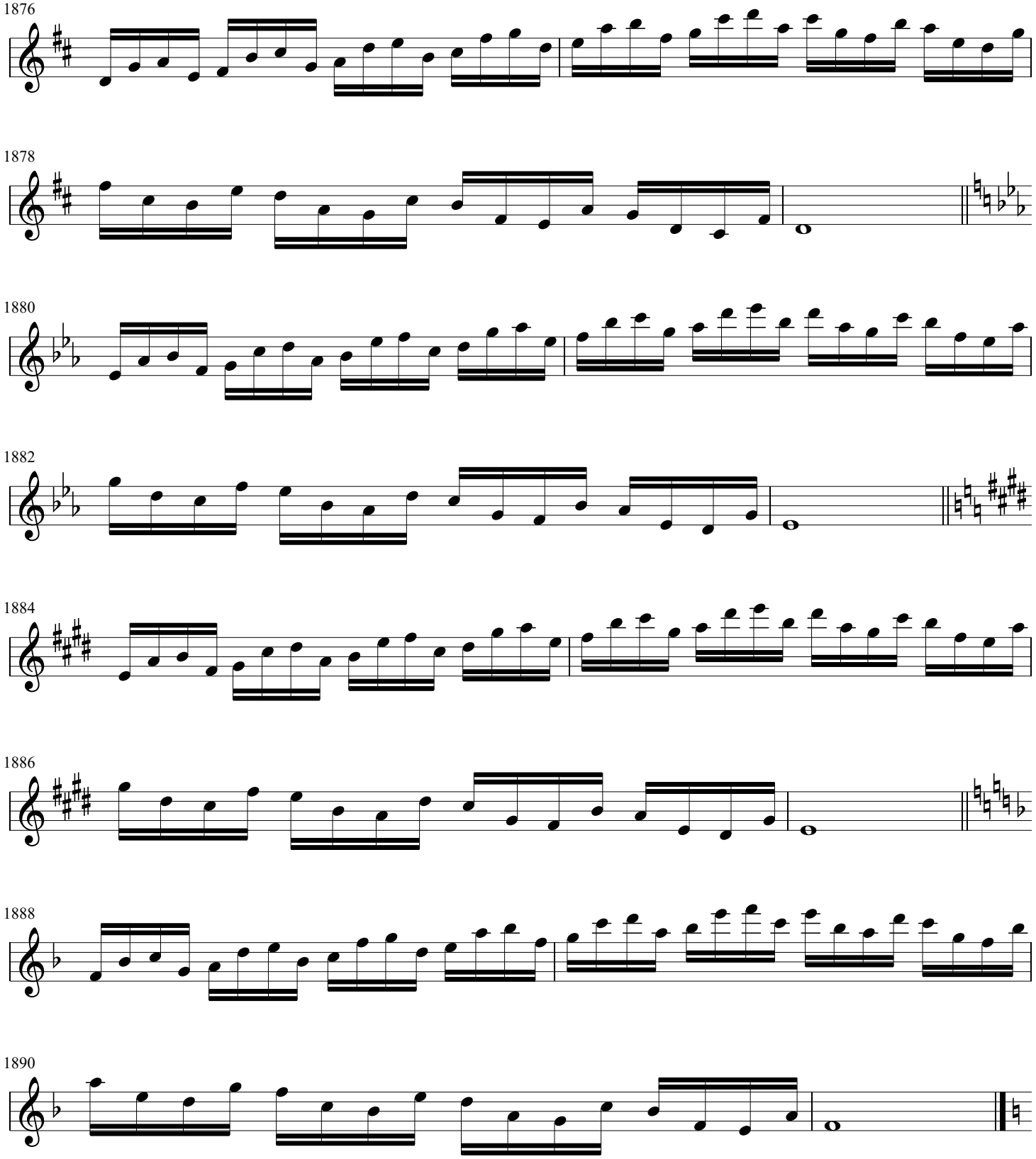
1876
1878
1880
1882
1884
1886
1888
1890

1892

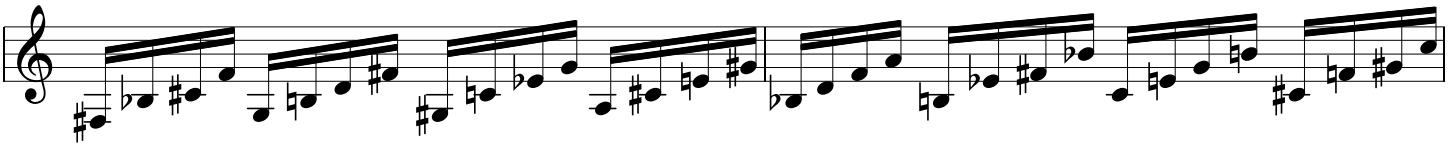

1894

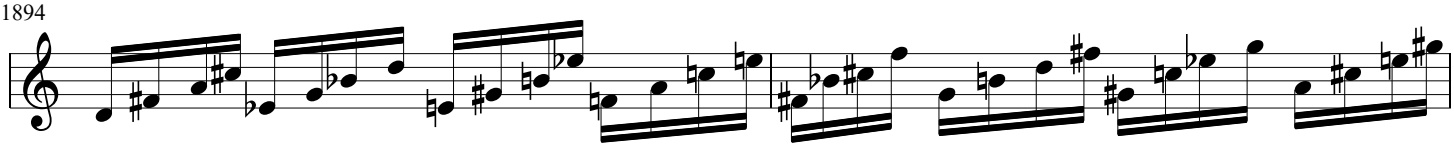

1896

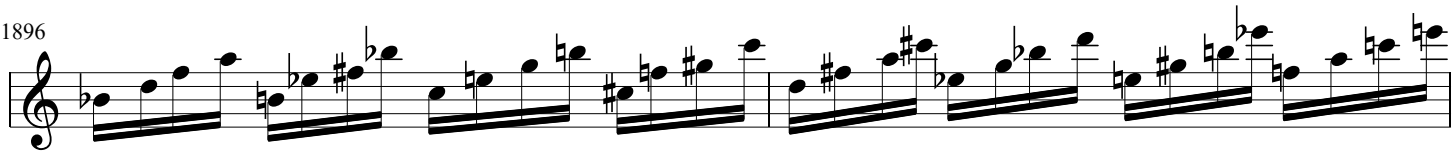

1898

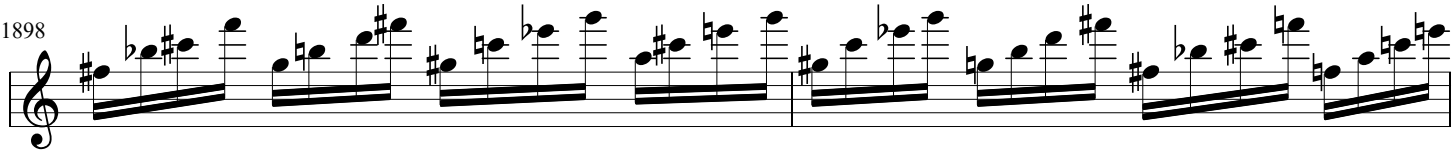

1900

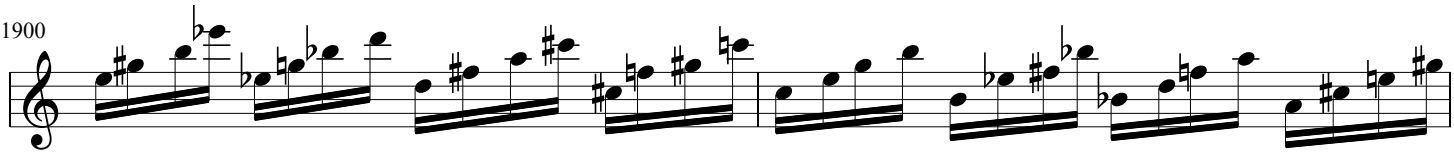

1902

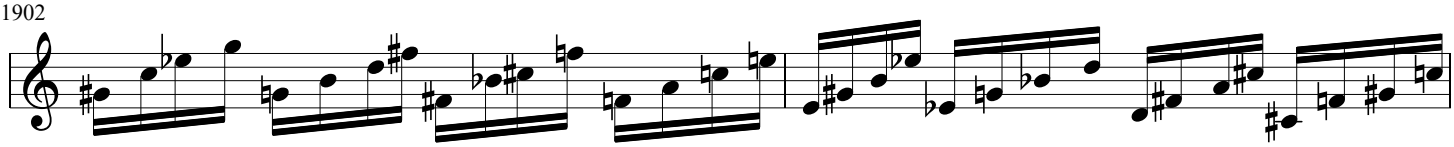

1904

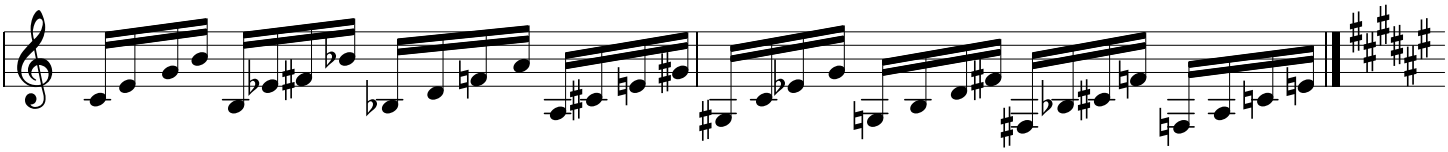

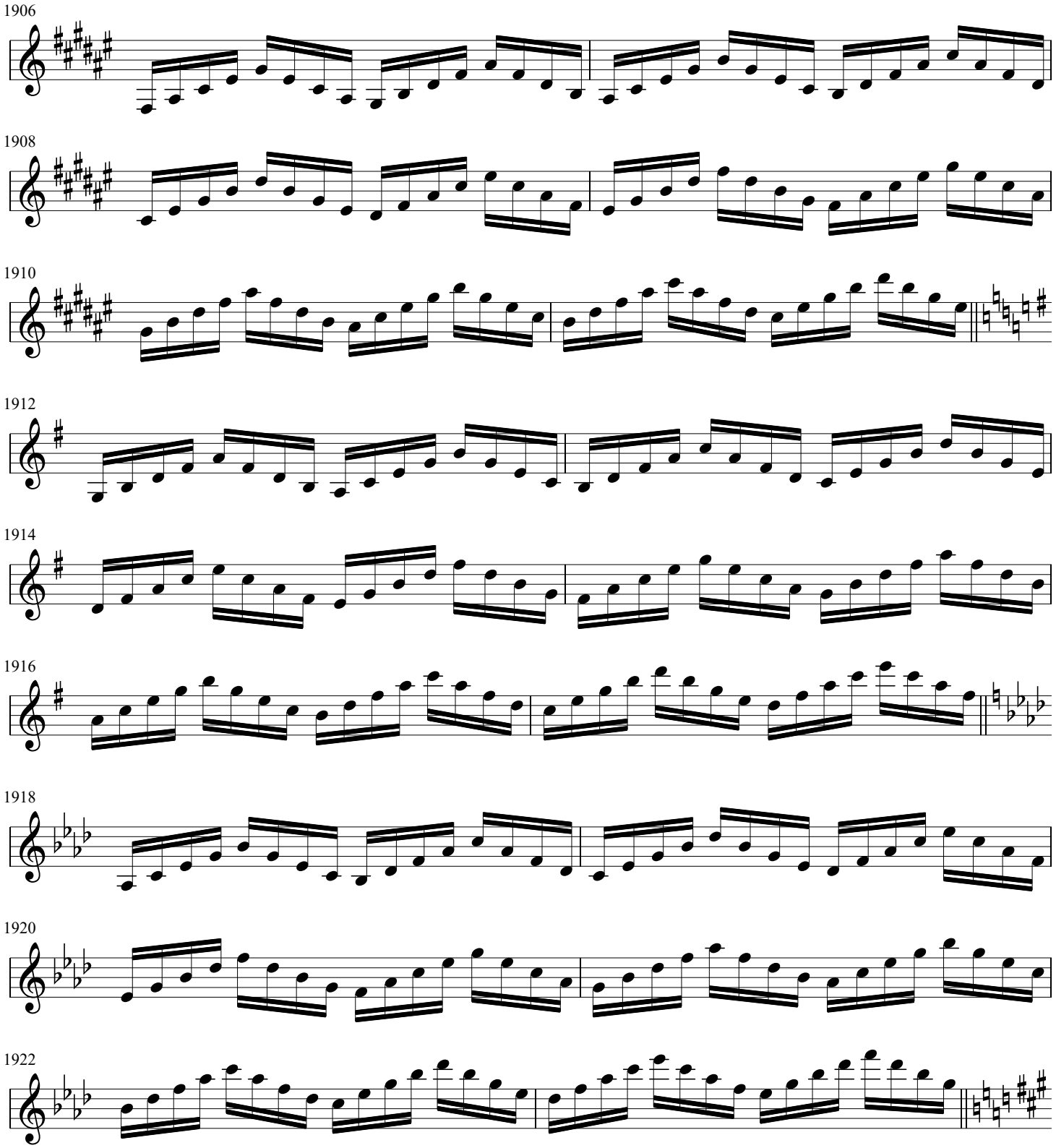
1906
1908
1910
1912
1914
1916
1918
1920
1922

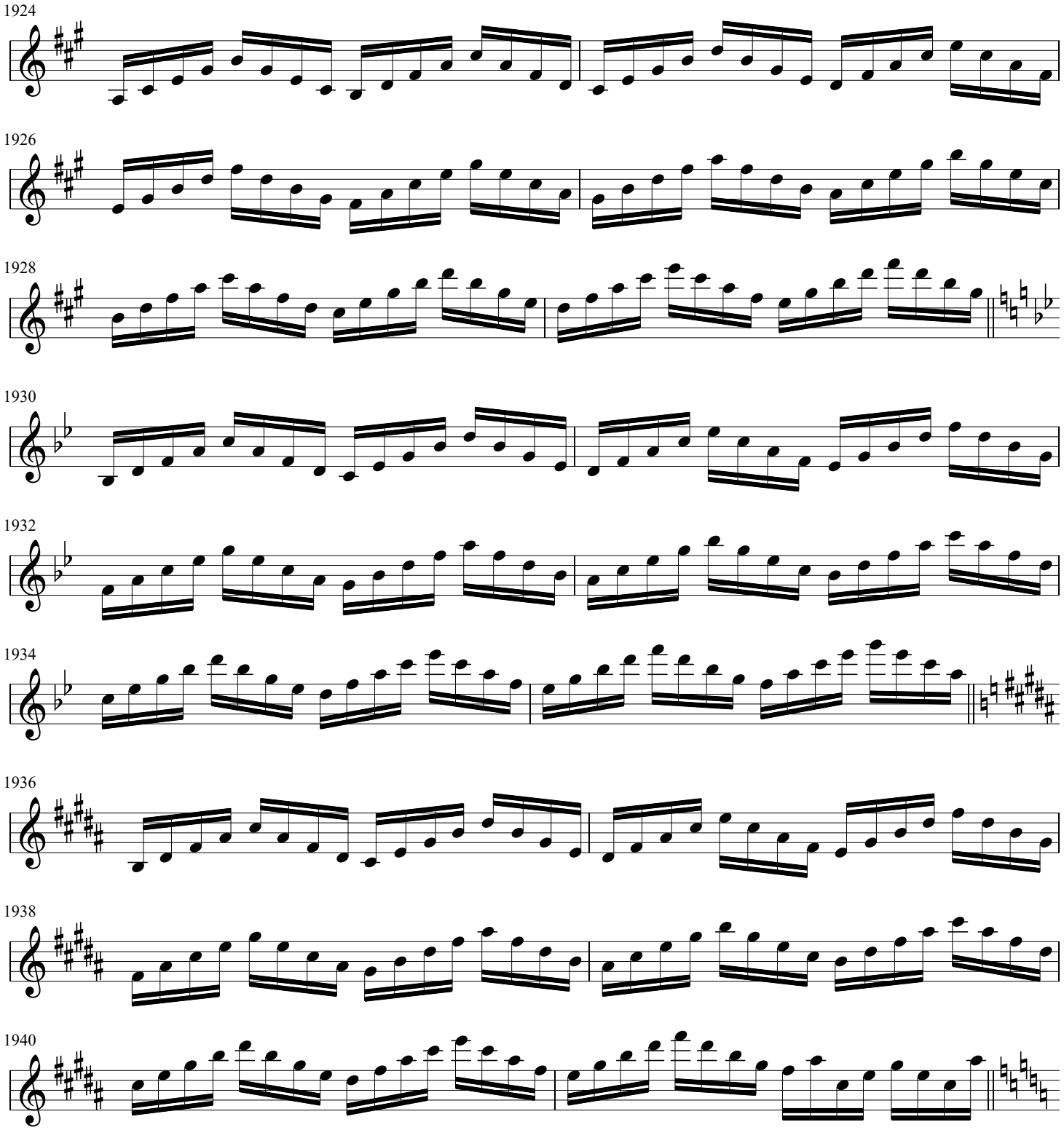
1924
1926
1928
1930
1932
1934
1936
1938
1940

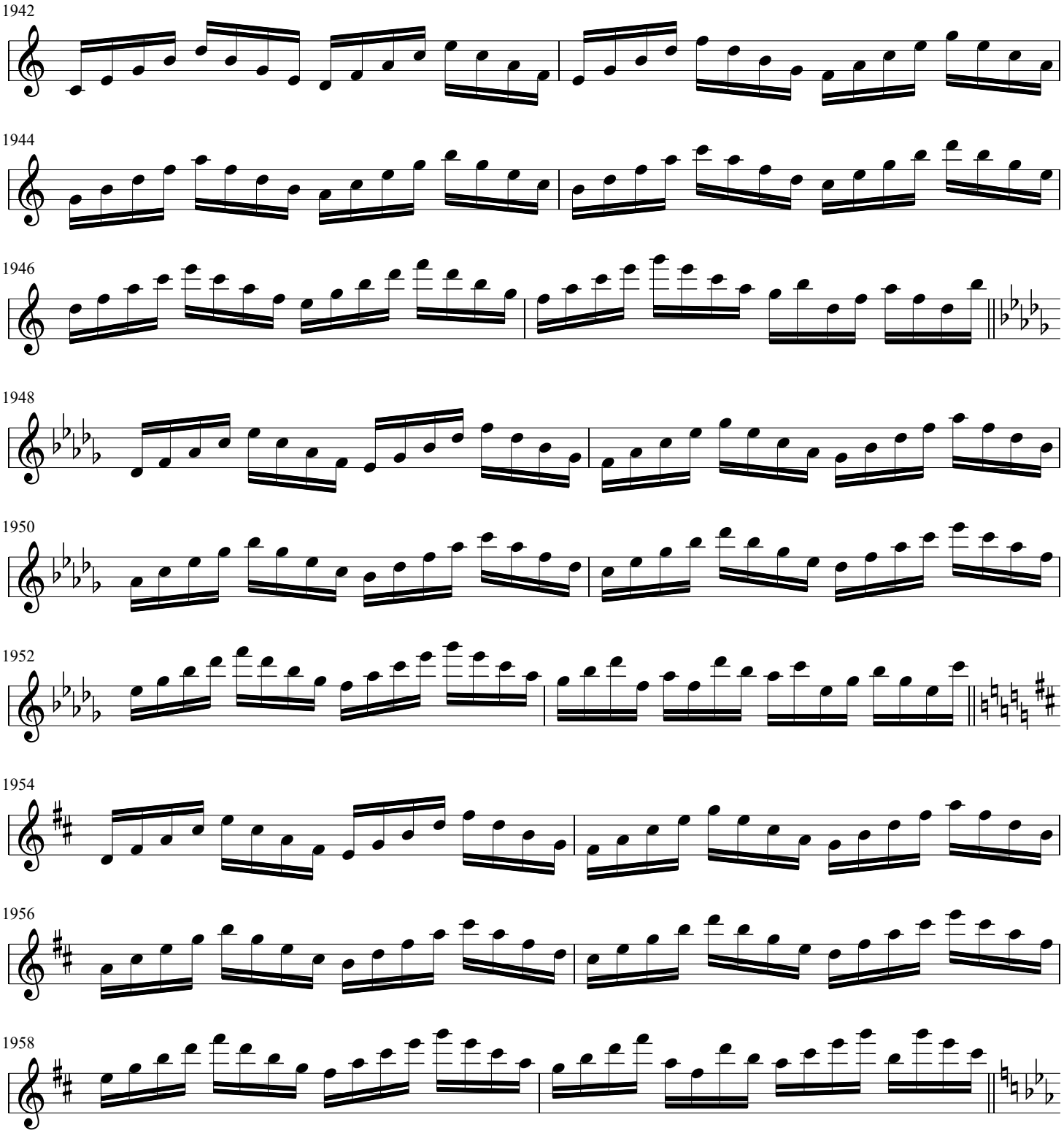
1942
1944
1946
1948
1950
1952
1954
1956
1958

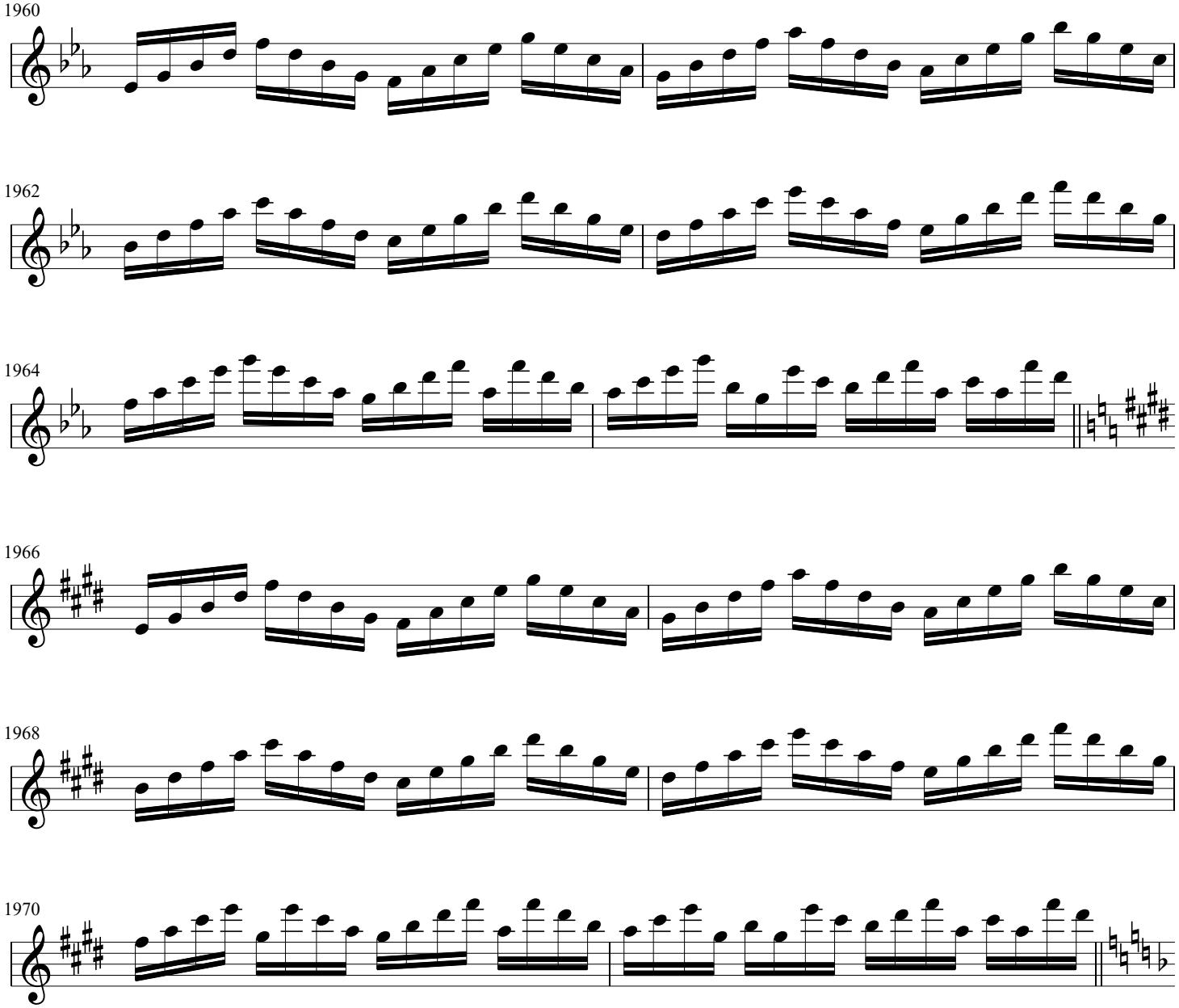
1960
1962
1964
1966
1968
1970

1972

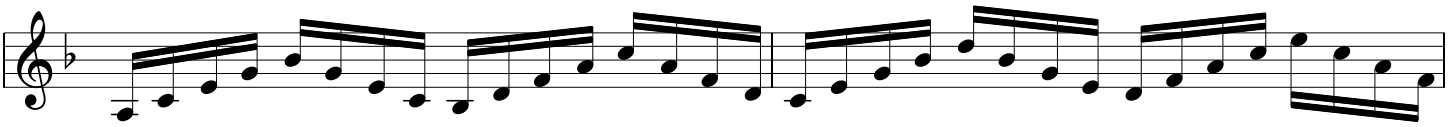

1974

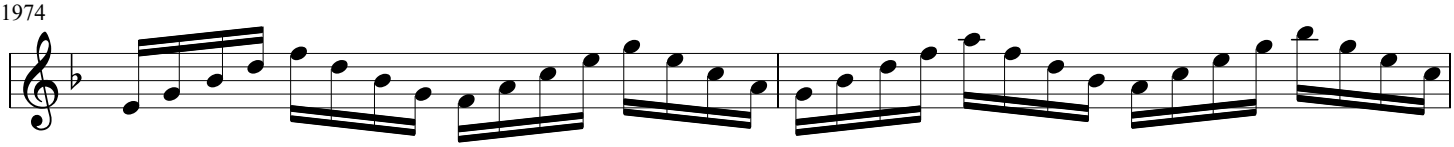

1976

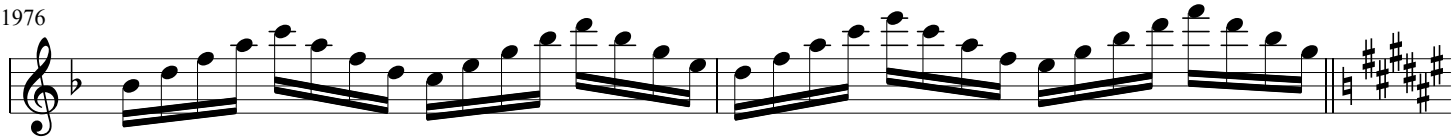

1978

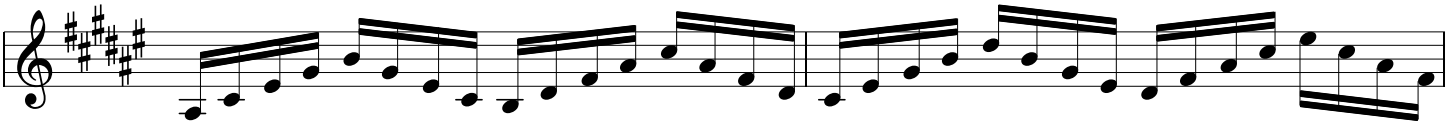

1980

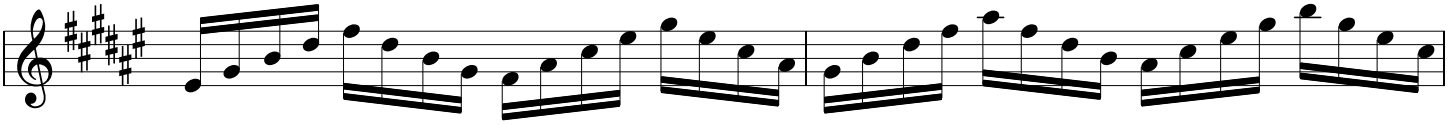

1982

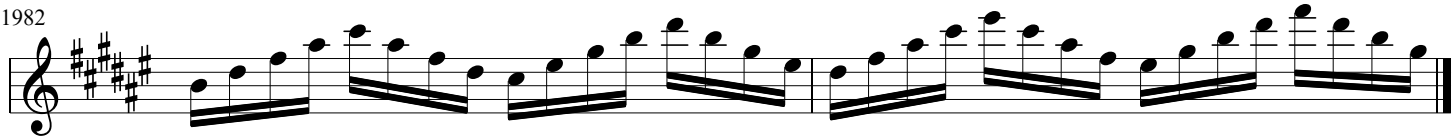

1984

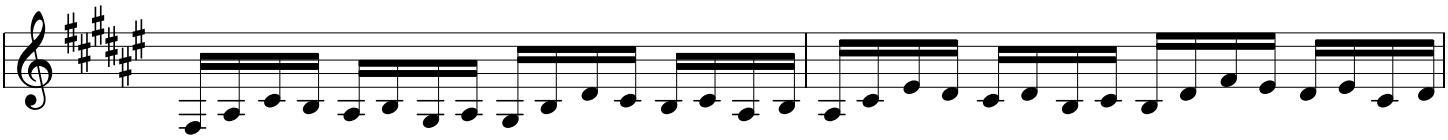

1986

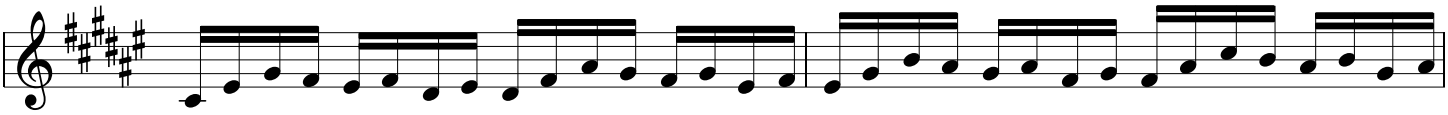

1988

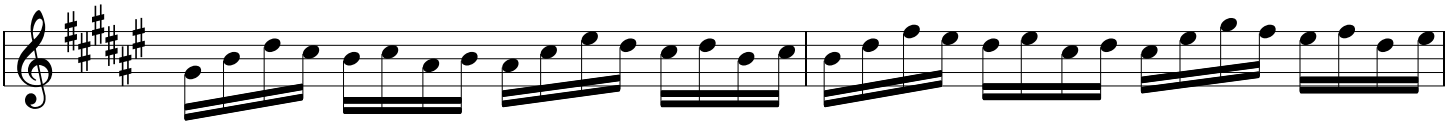

1990

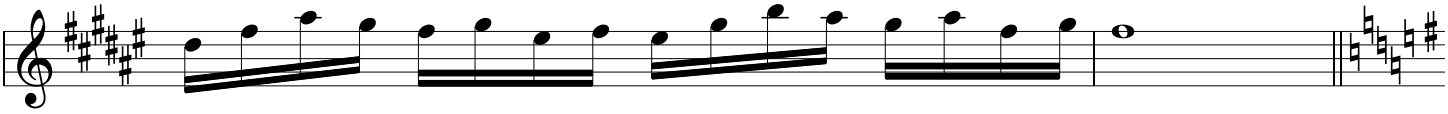

1992

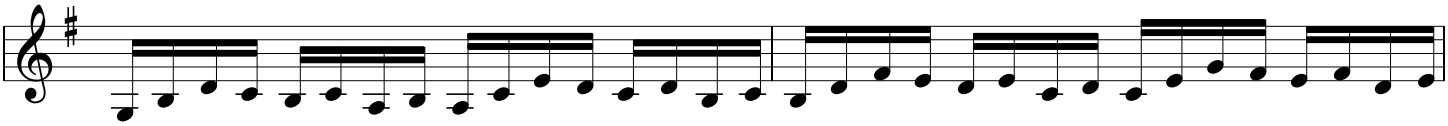

1994

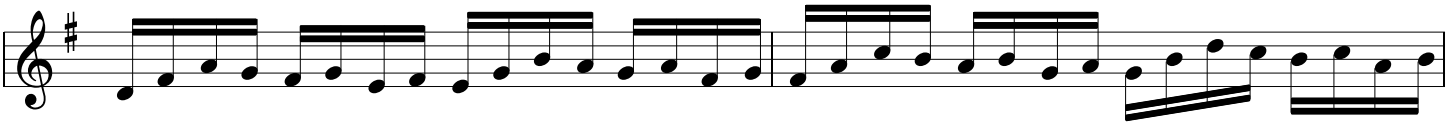

1996

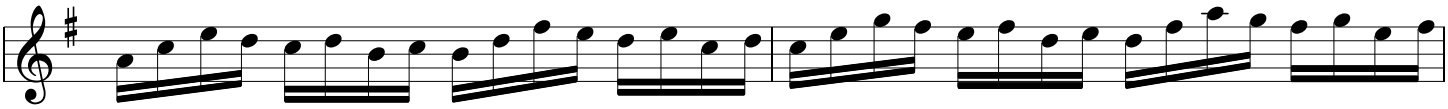

1998

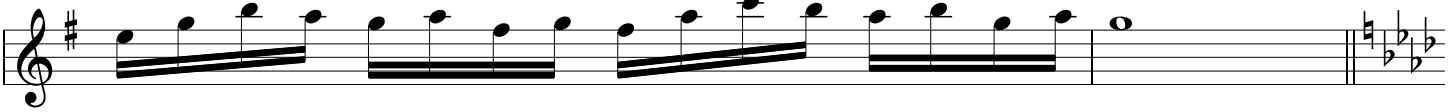

2000

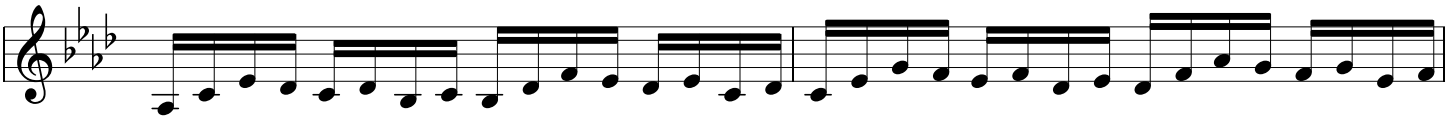

2002

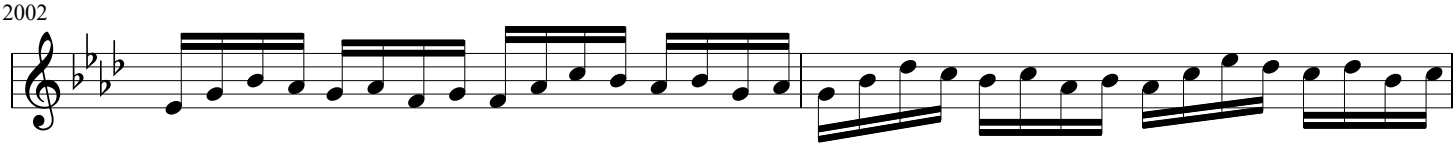

2004

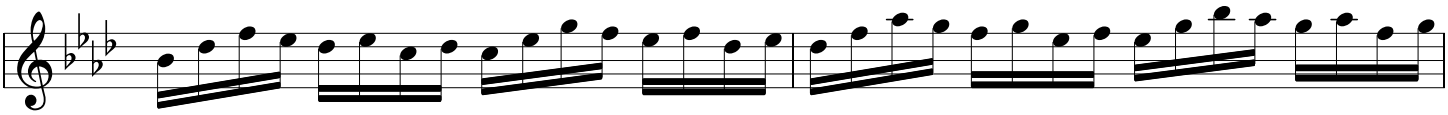

2006

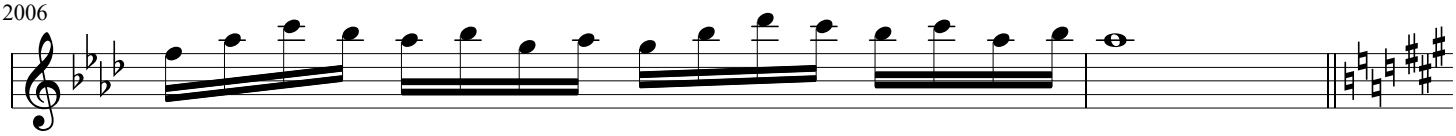

2008

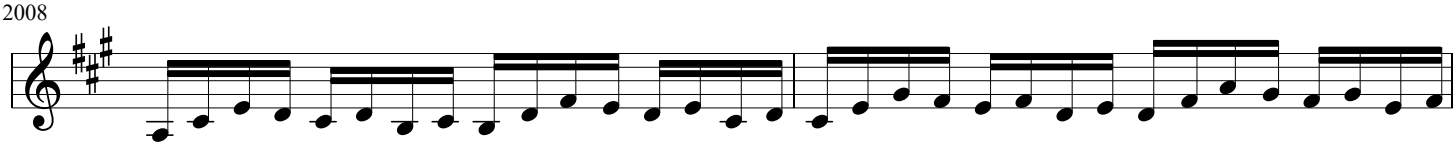

2010

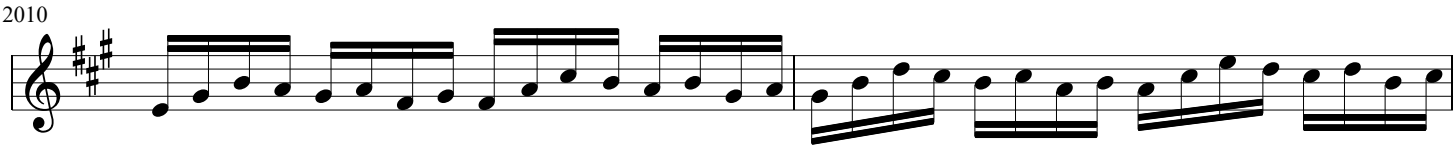

2012

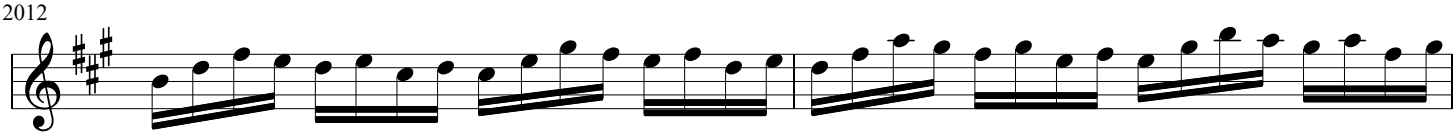

2014

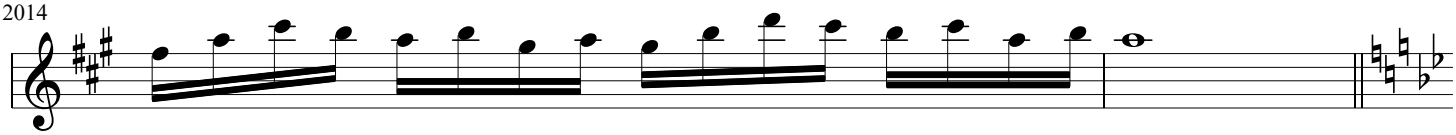

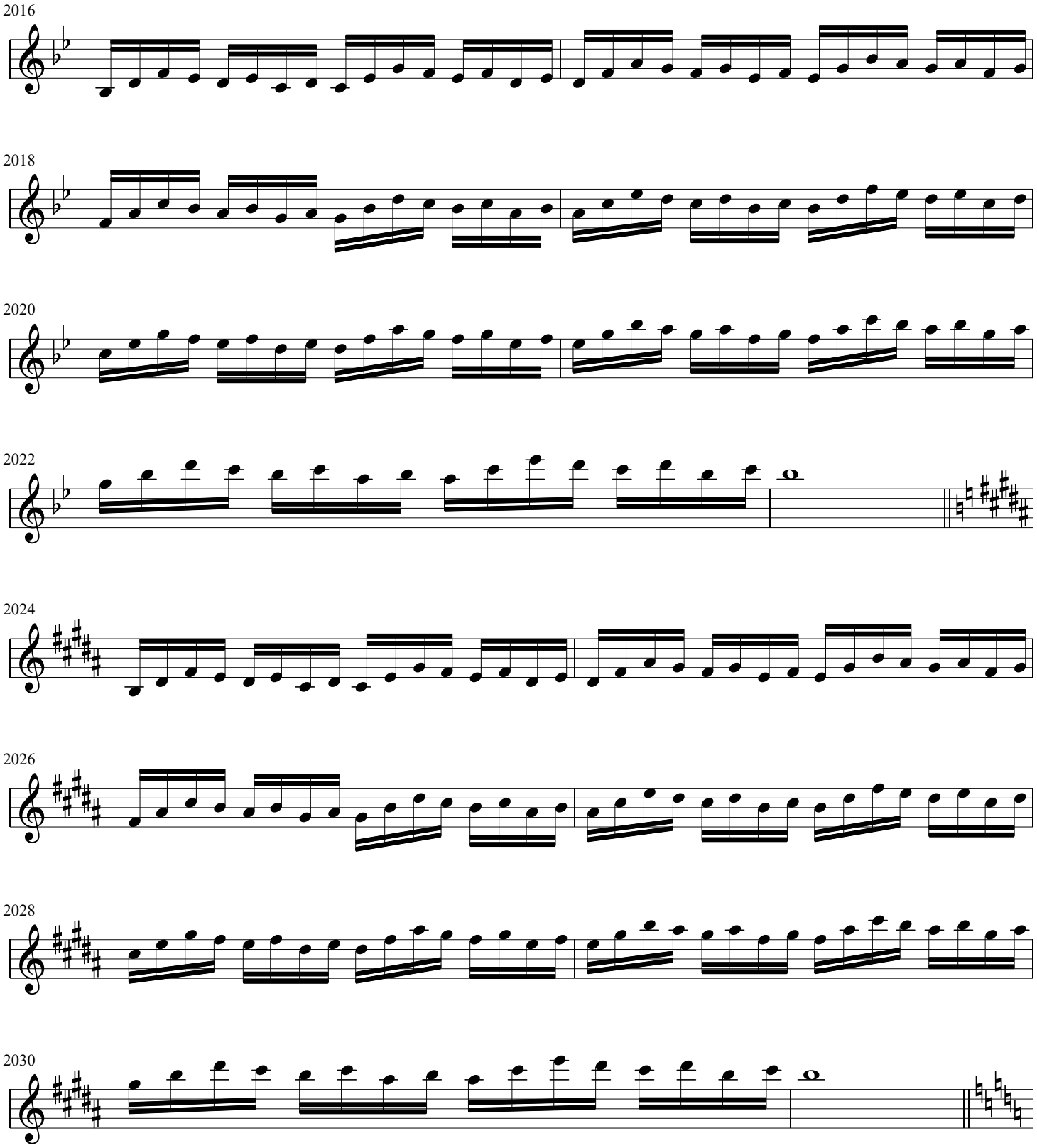
2016
2018
2020
2022
2024
2026
2028
2030

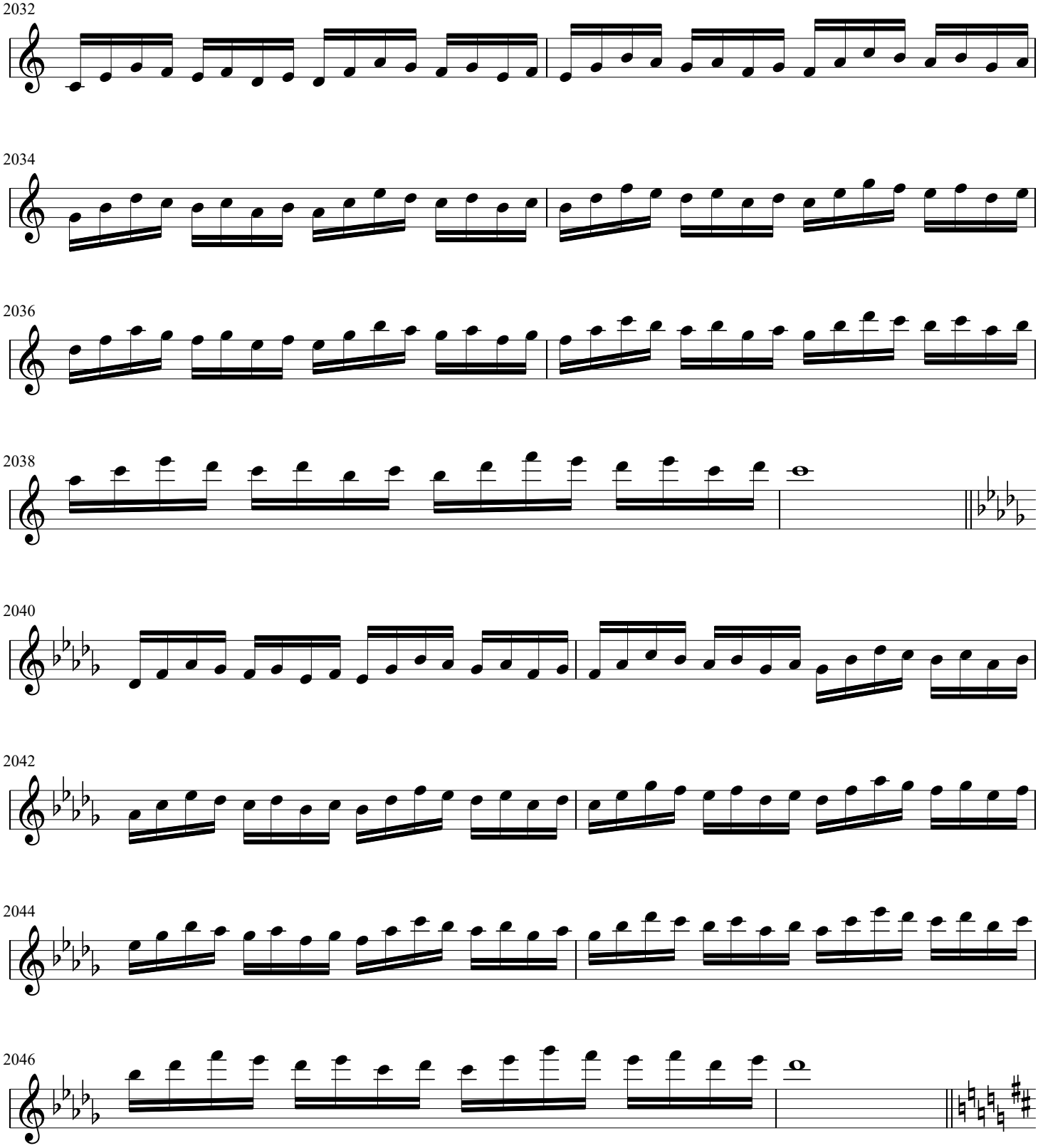
2032
2034
2036
2038
2040
2042
2044
2046

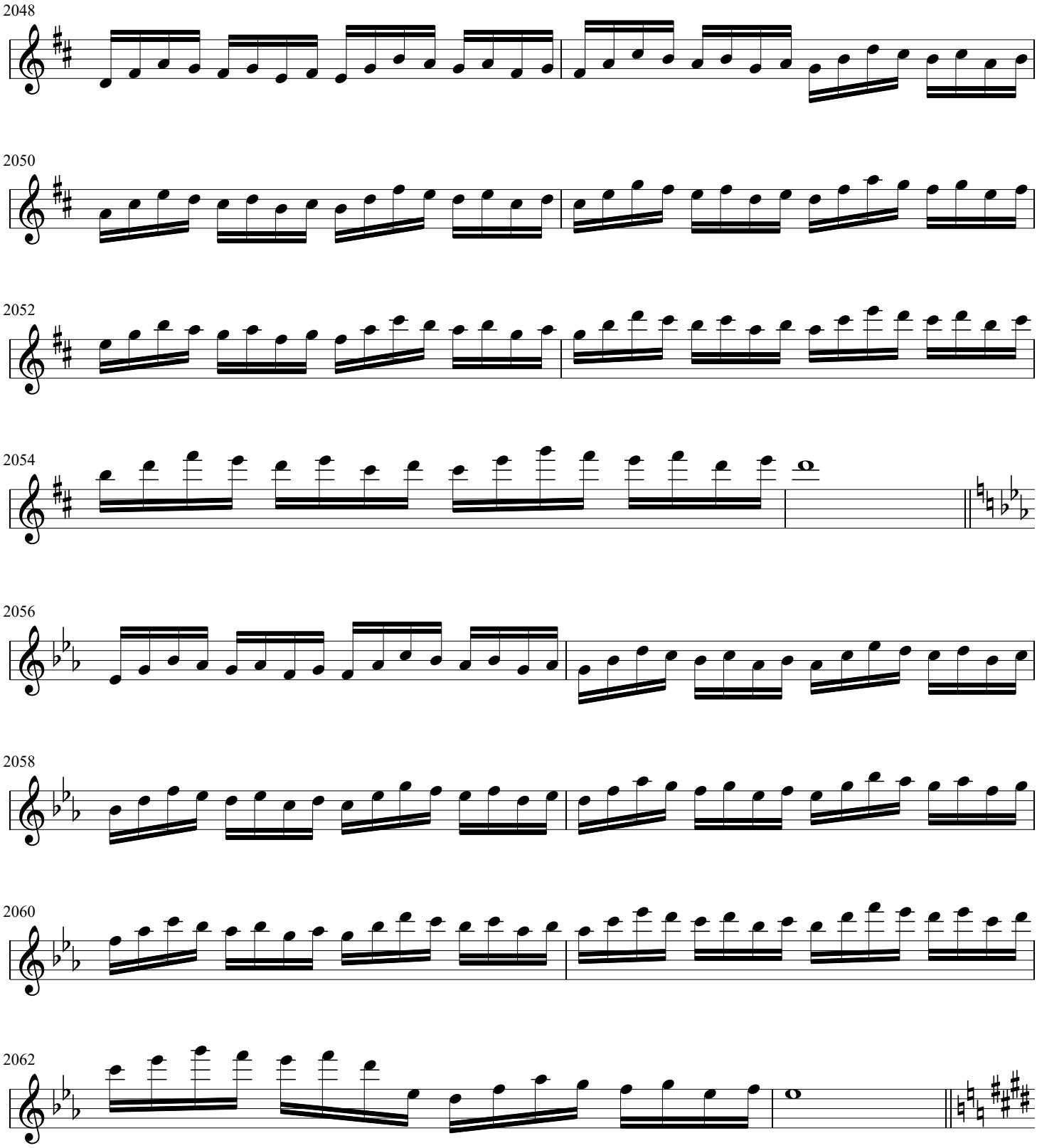
2048
2050
2052
2054
2056
2058
2060
2062

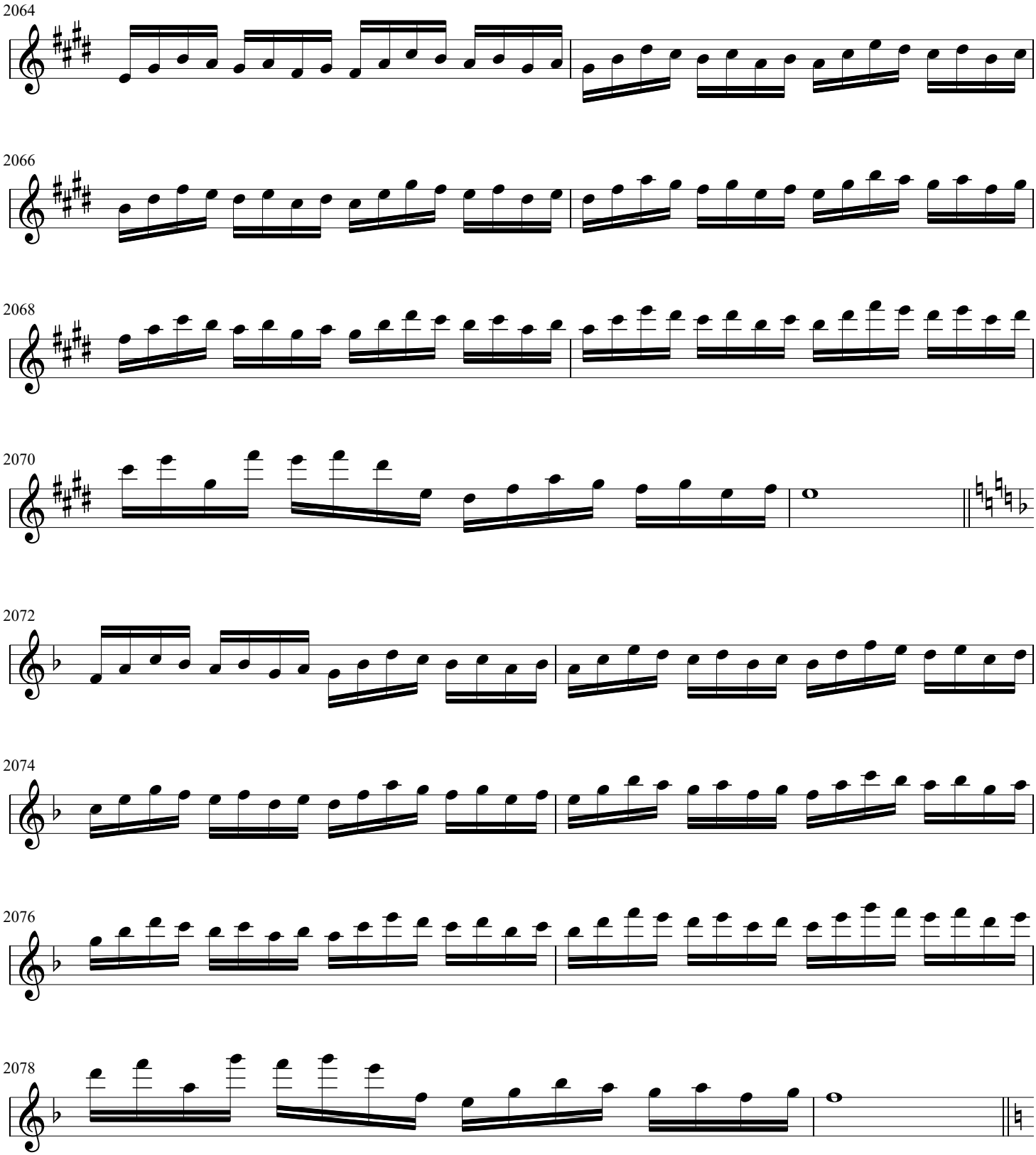
2064
2066
2068
2070
2072
2074
2076
2078

2080

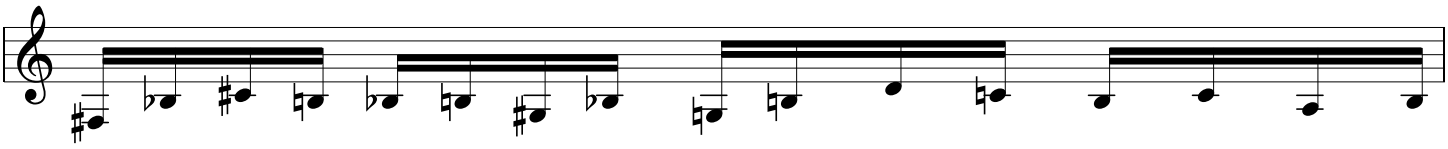

2081

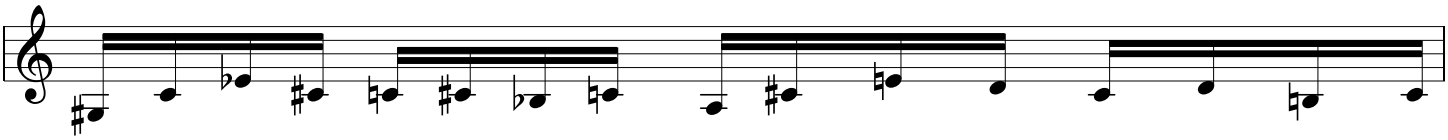

2082

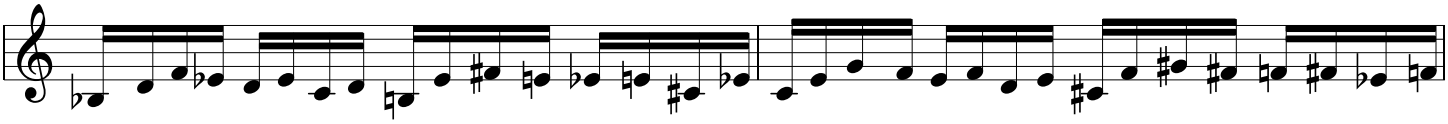

2084

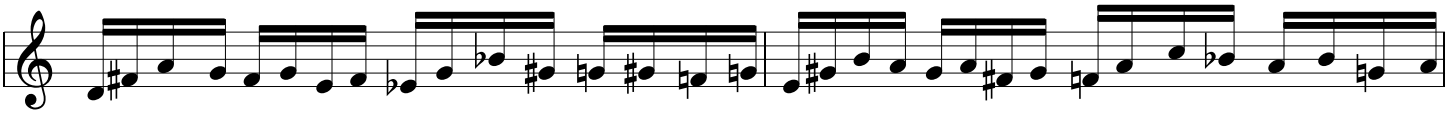

2086

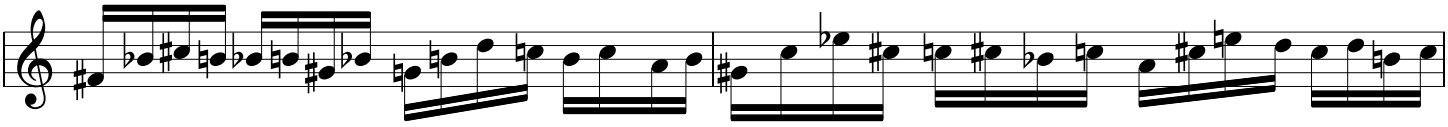

2088

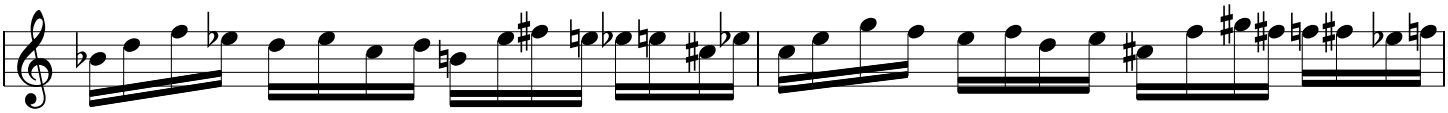

2090

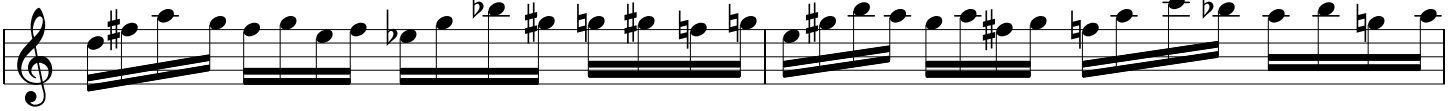

2092

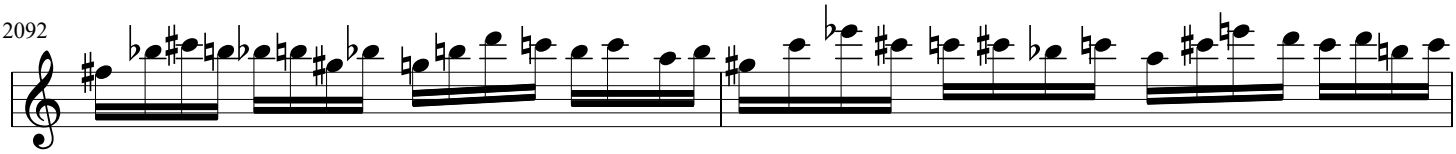

2094

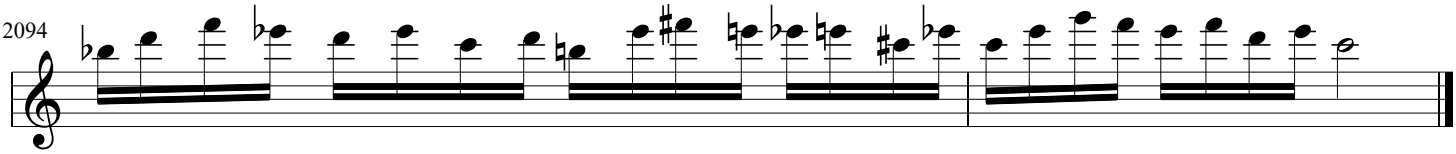

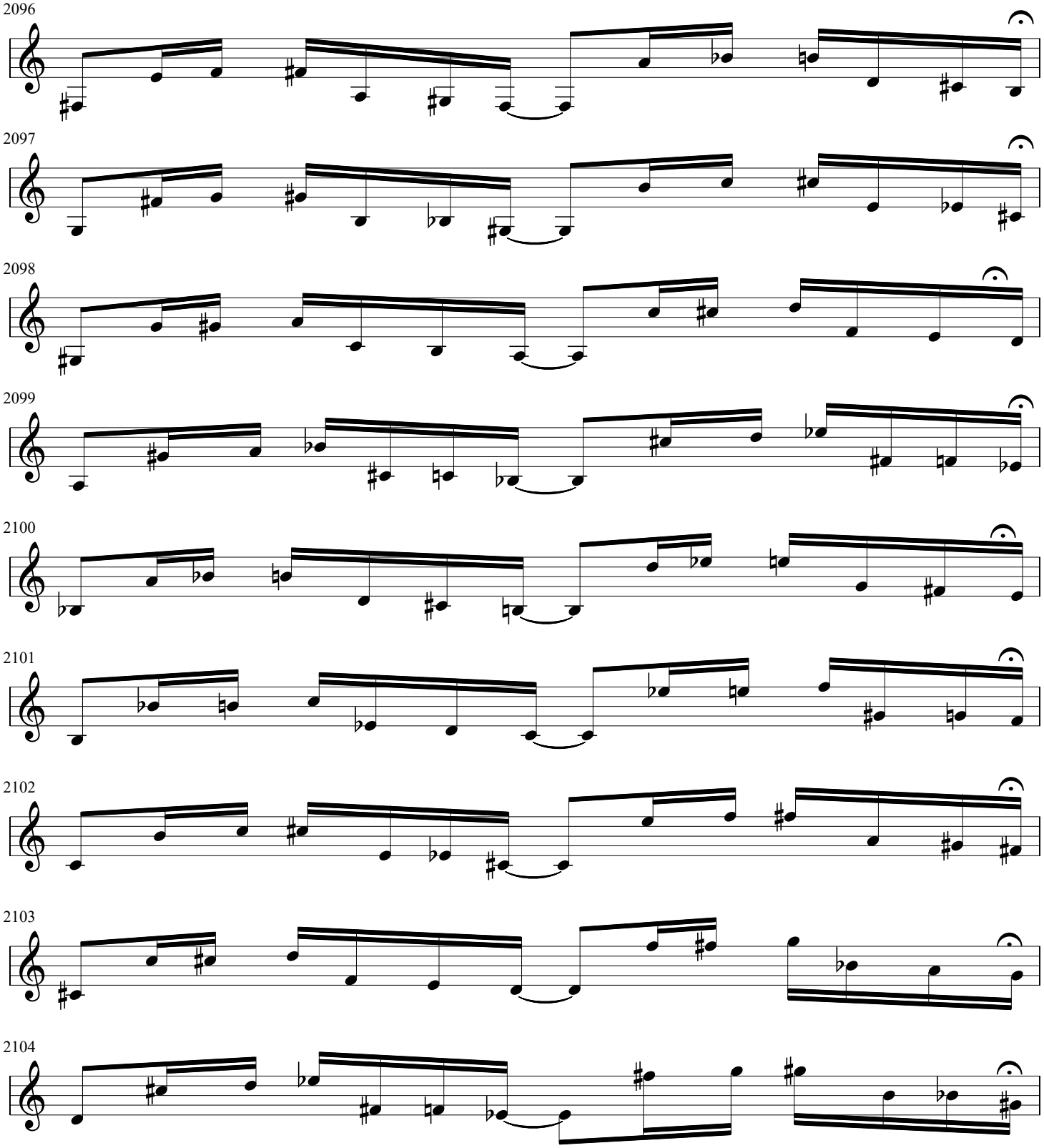
2096
2097
2098
2099
2100
2101
2102
2103
2104

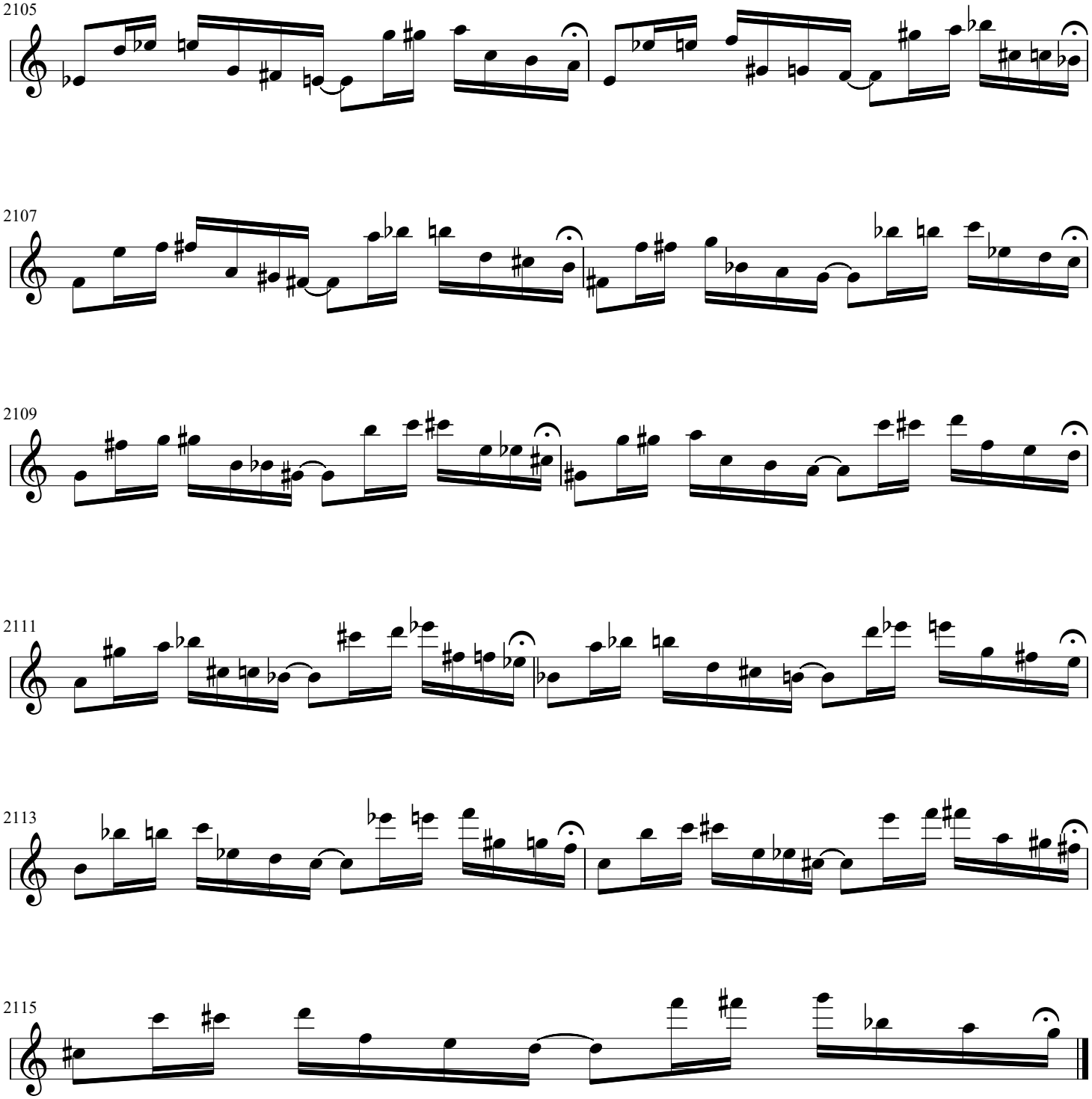
2105
2107
2109
2111
2113
2115

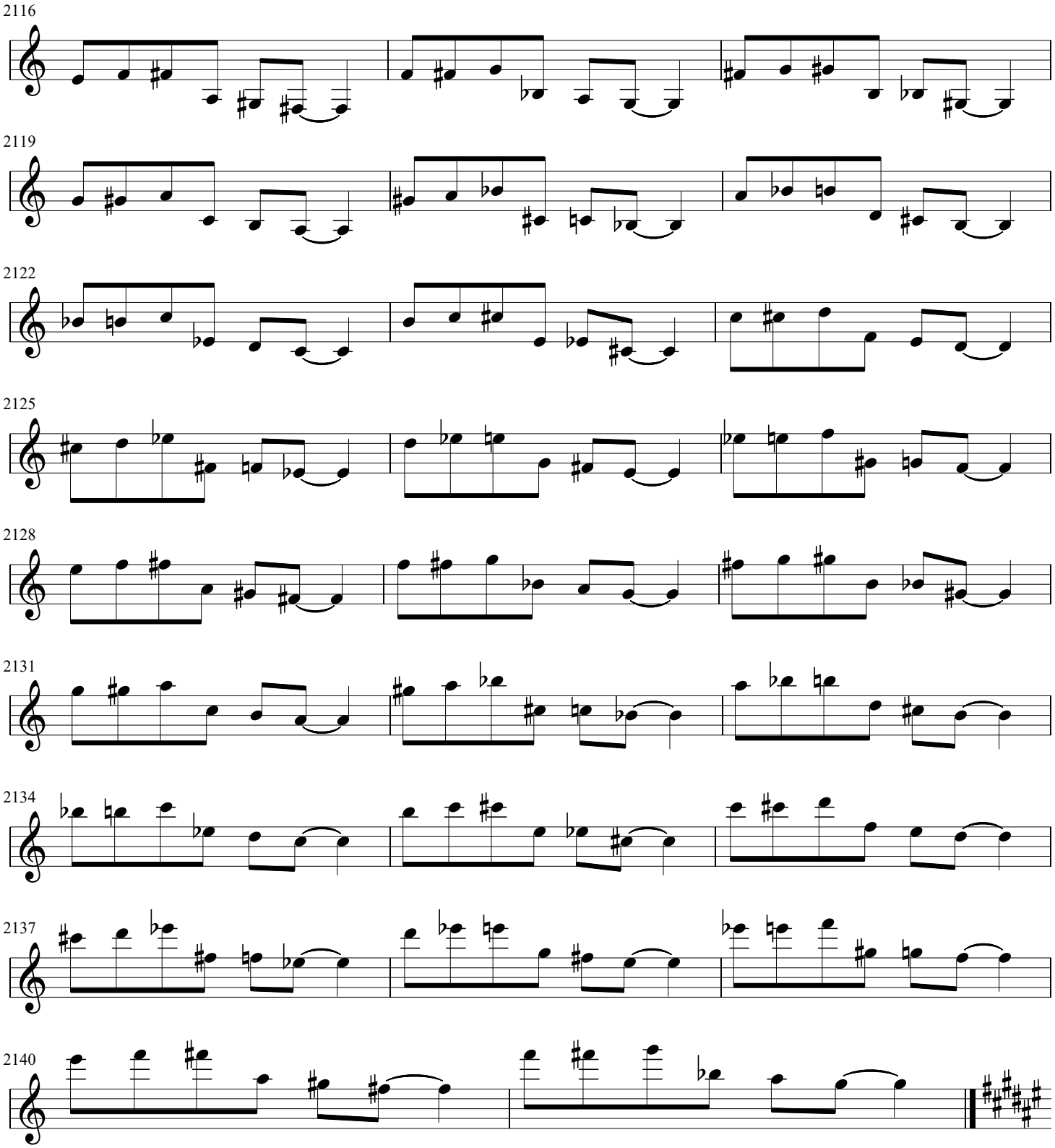
2116
2119
2122
2125
2128
2131
2134
2137
2140

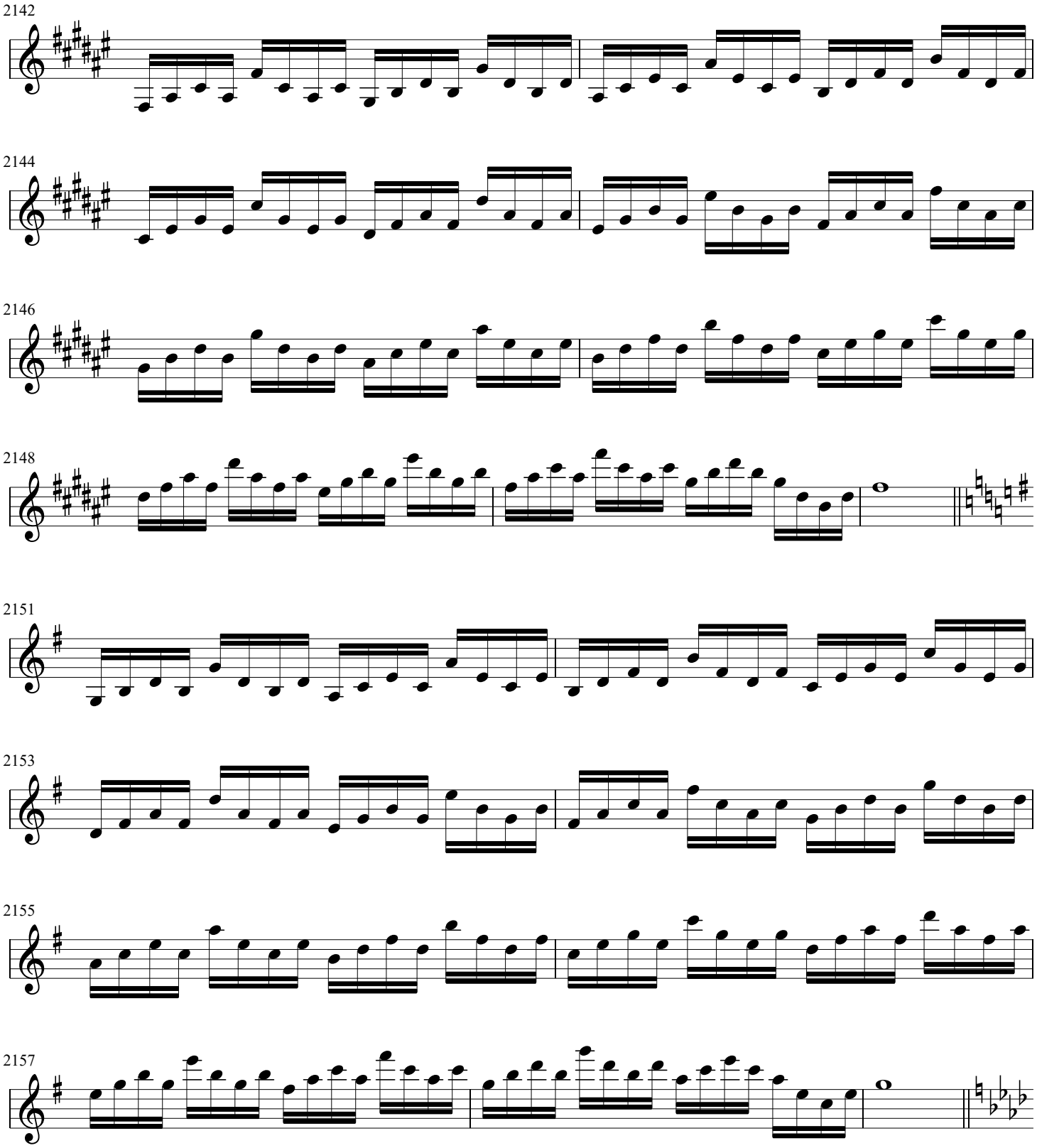
2142
2144
2146
2148
2151
2153
2155
2157

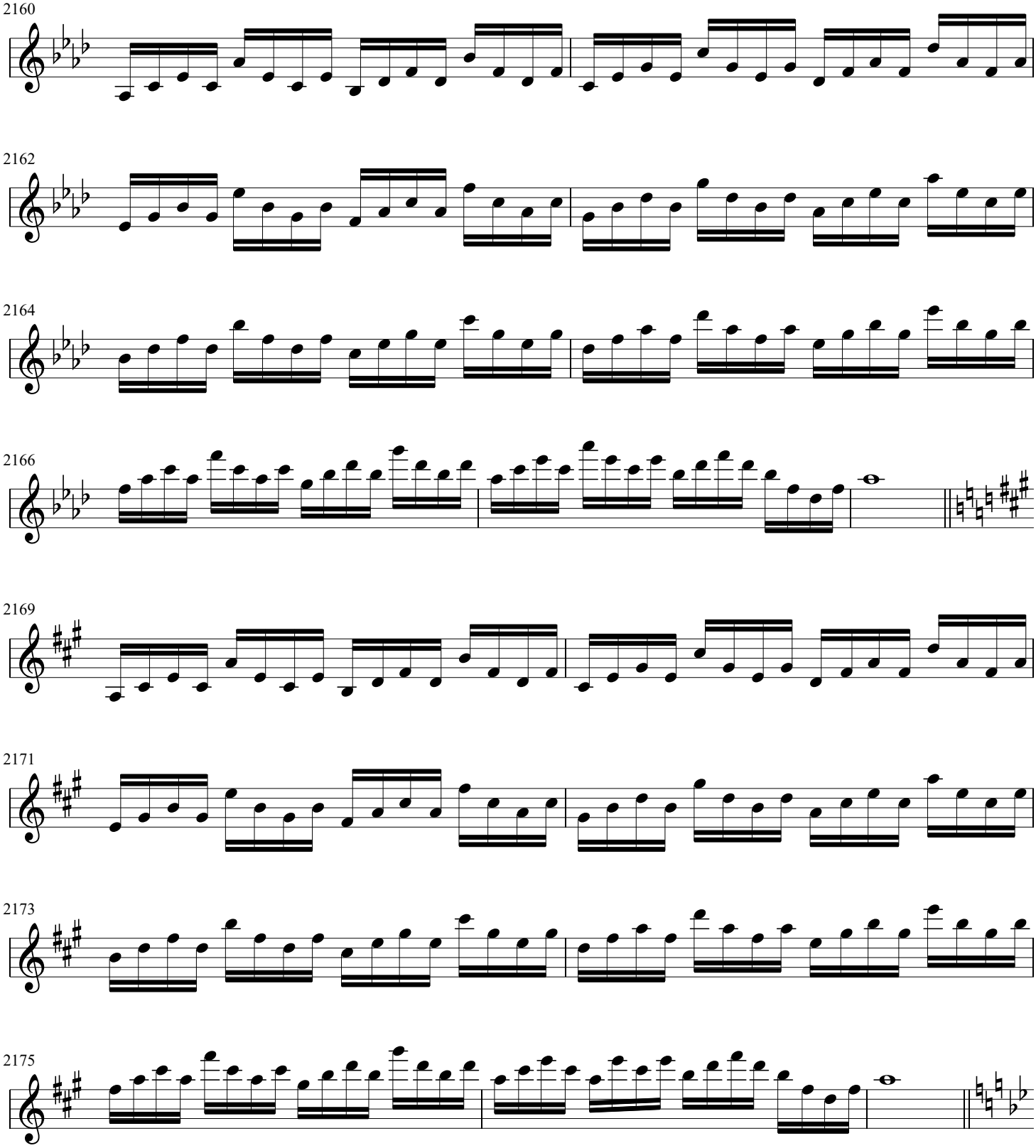
2160
2162
2164
2166
2169
2171
2173
2175

2178

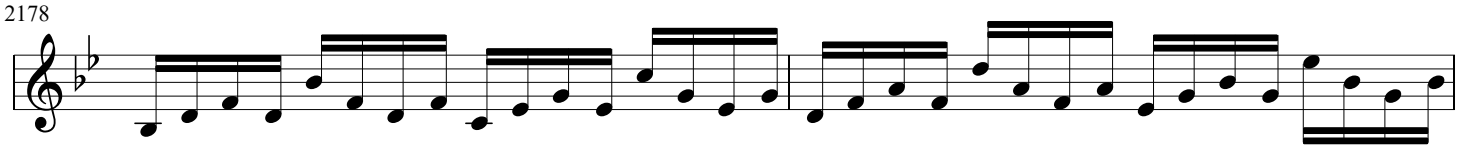

2180

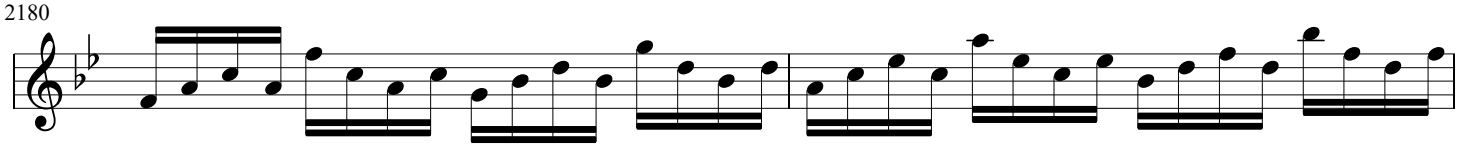

2182

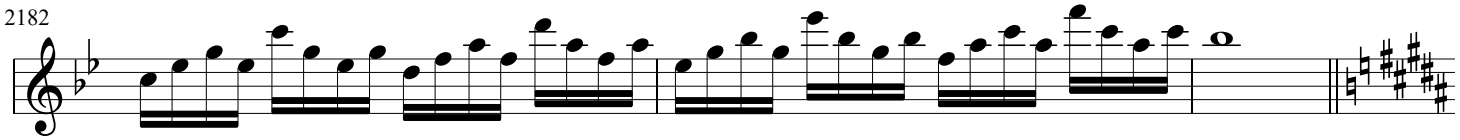

2185

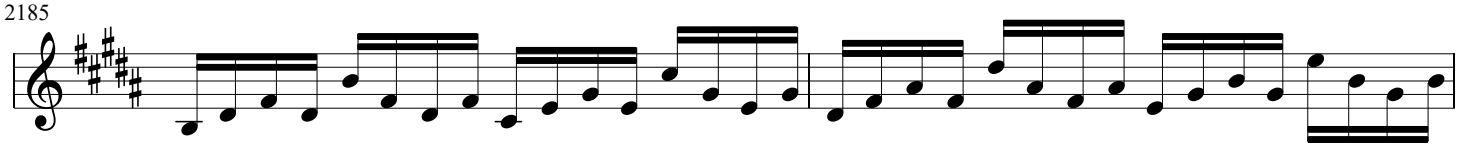

2187

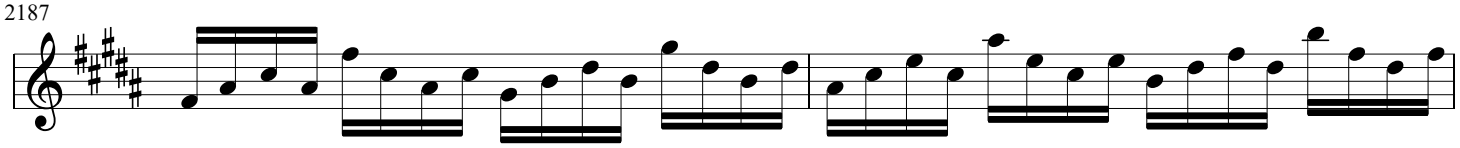

2189

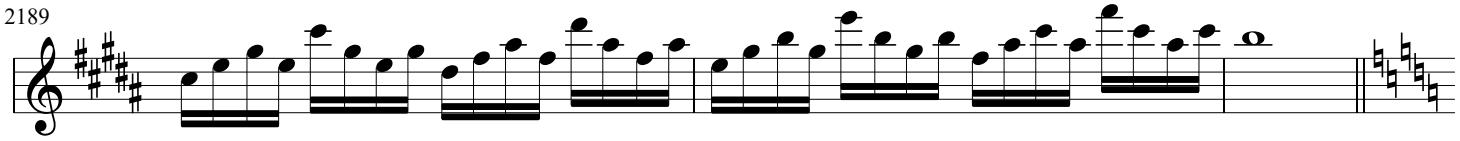

2192

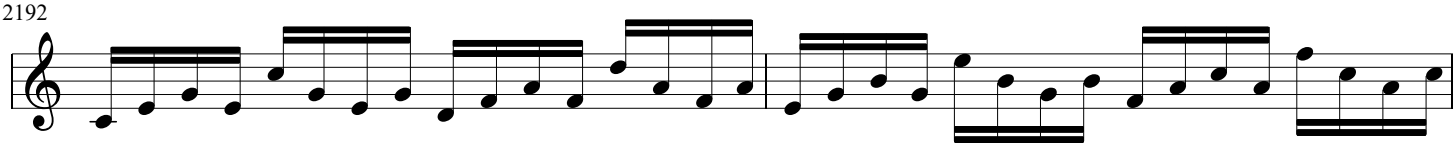

2194

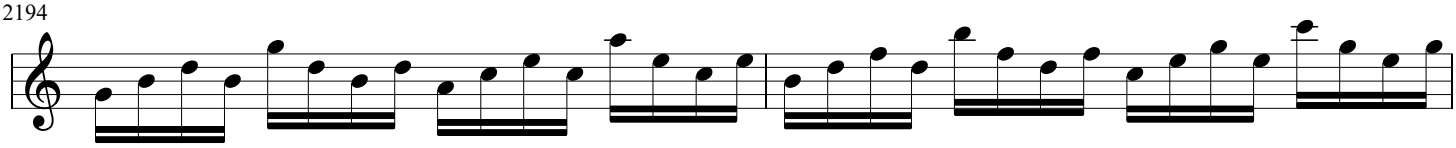

2196

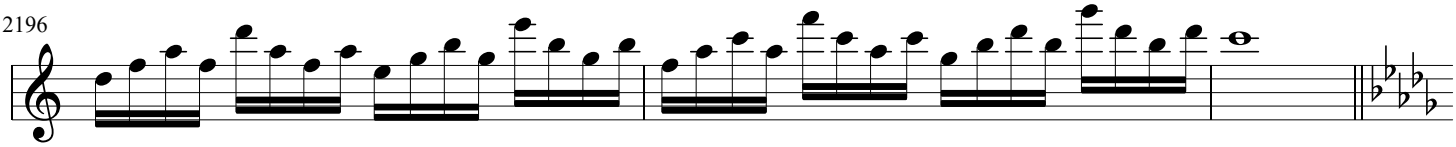

2199

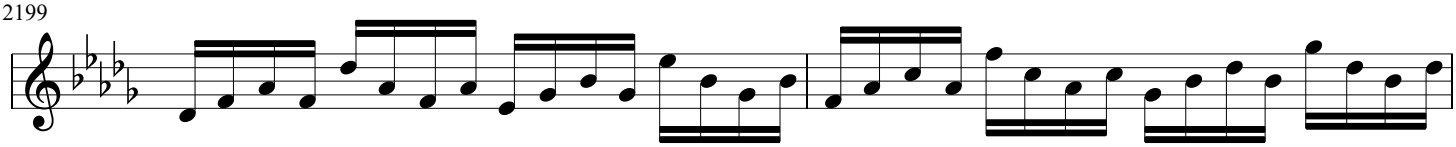

2201

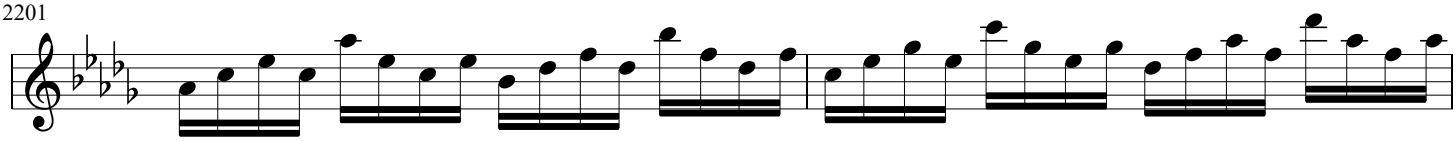

2203

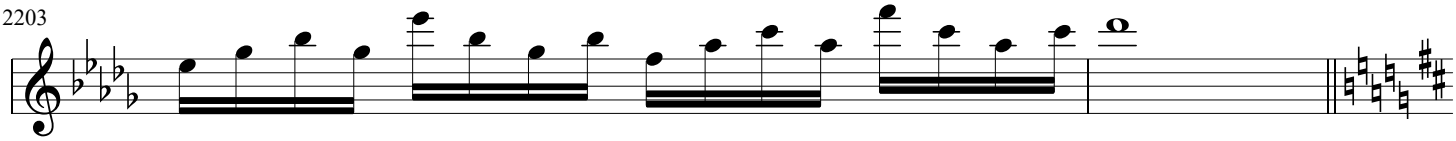

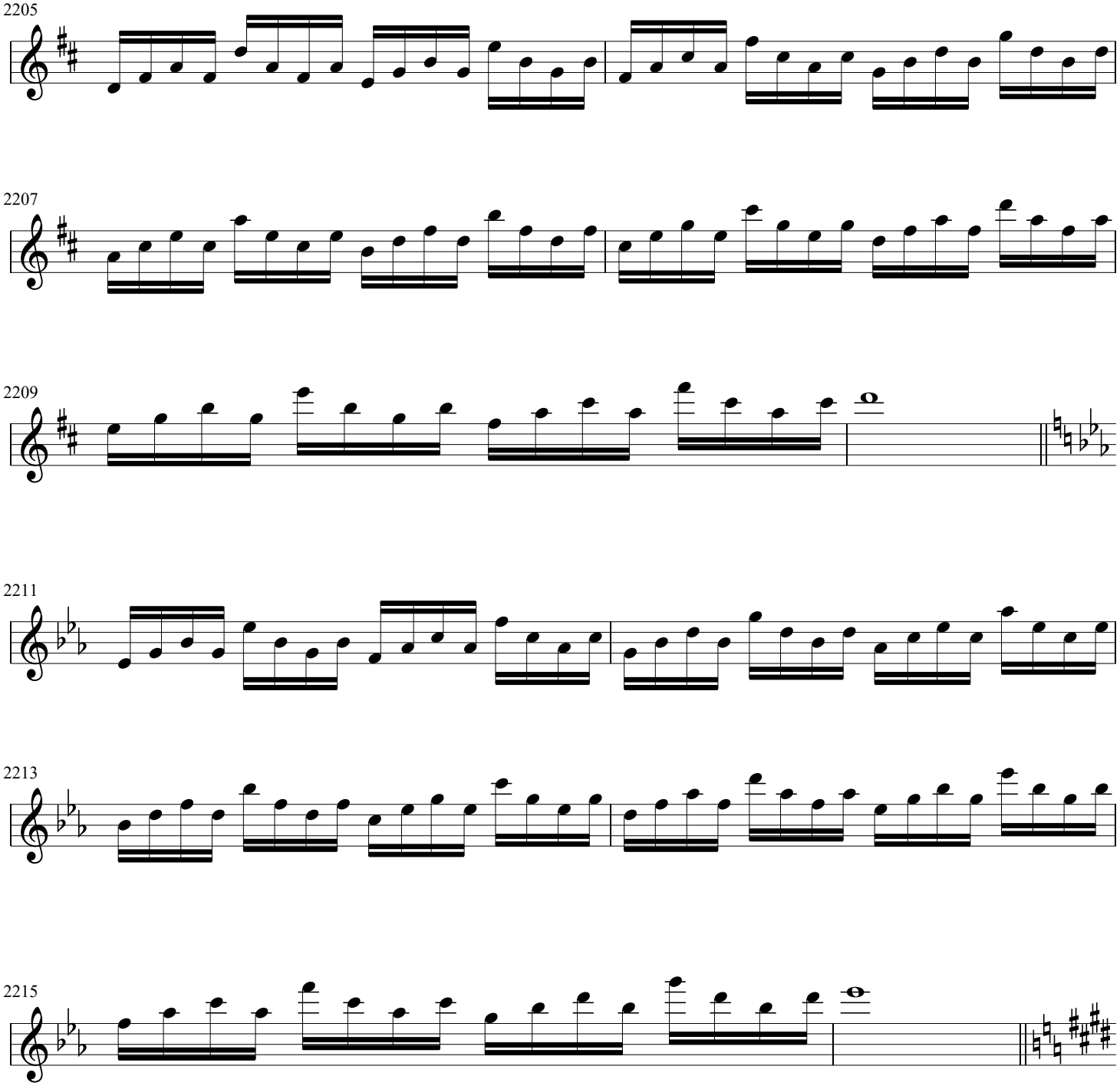
2205
2207
2209
2211
2213
2215

2217

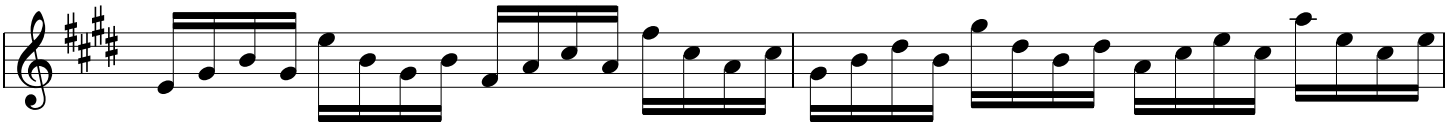

2219

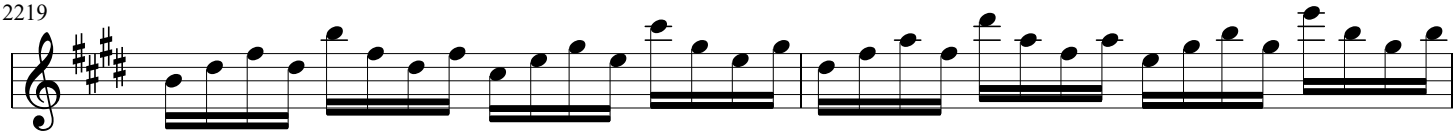

2221

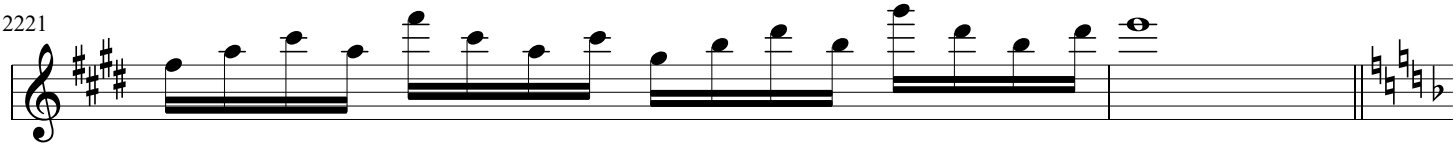

2223

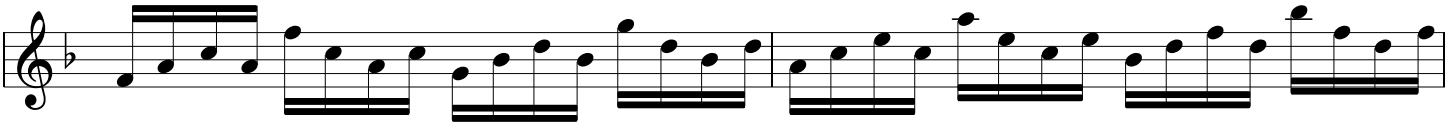

2225

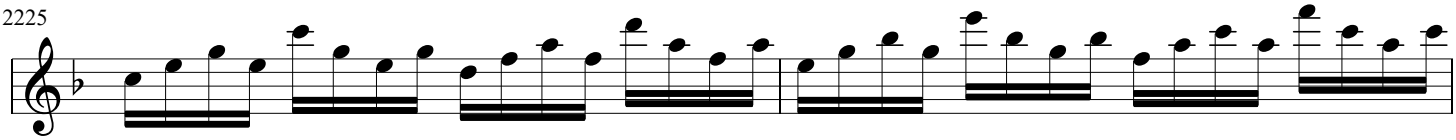

2227

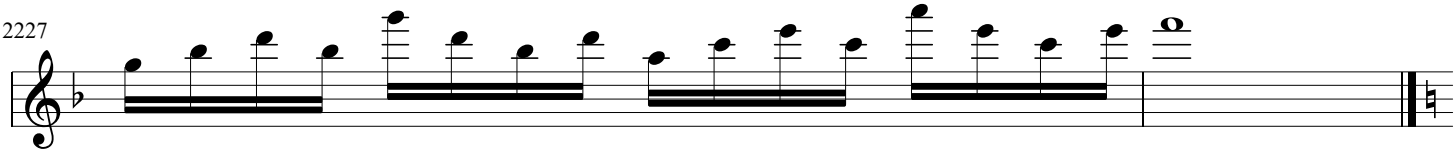

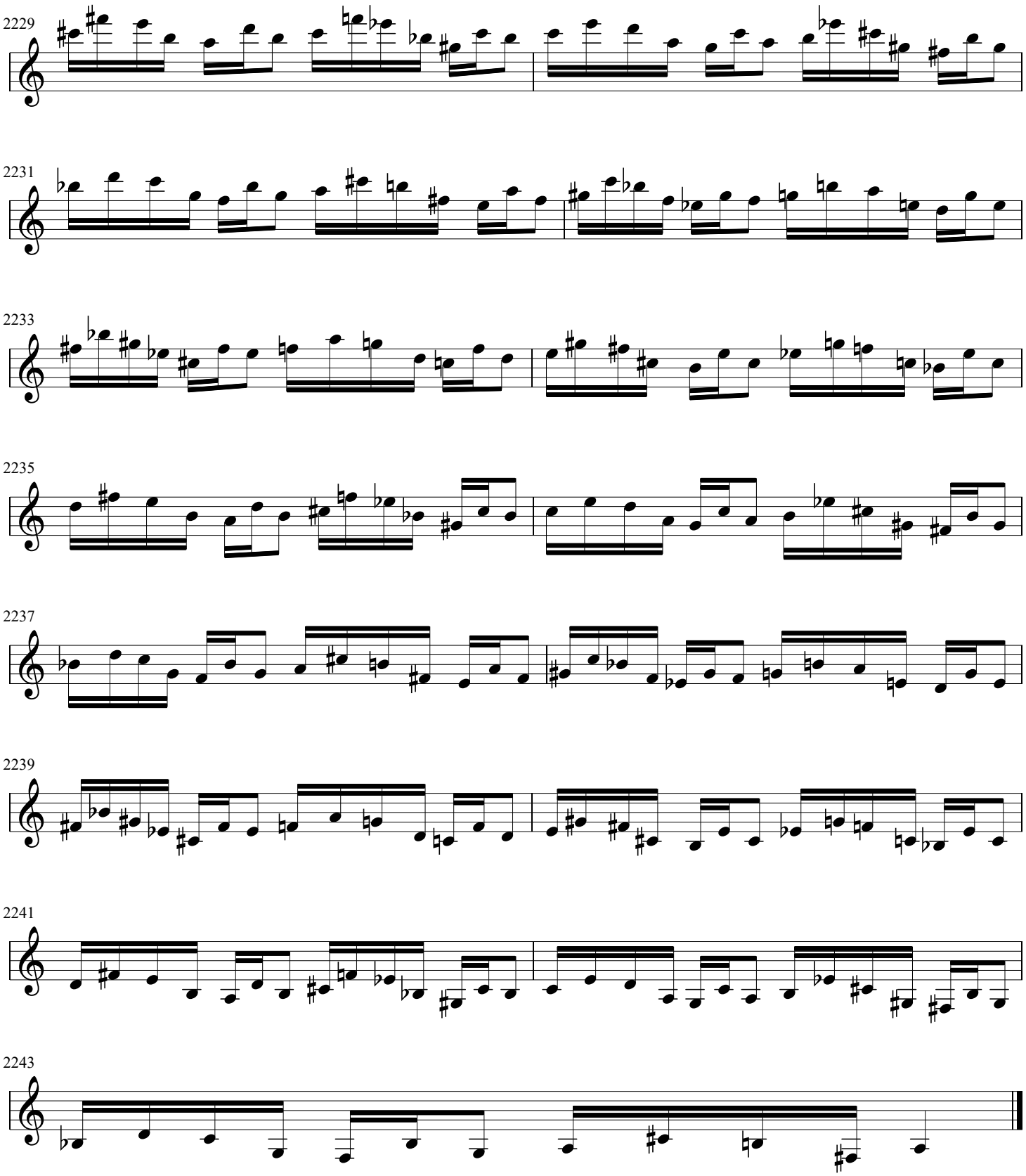
2229
2231
2233
2235
2237
2239
2241
2243

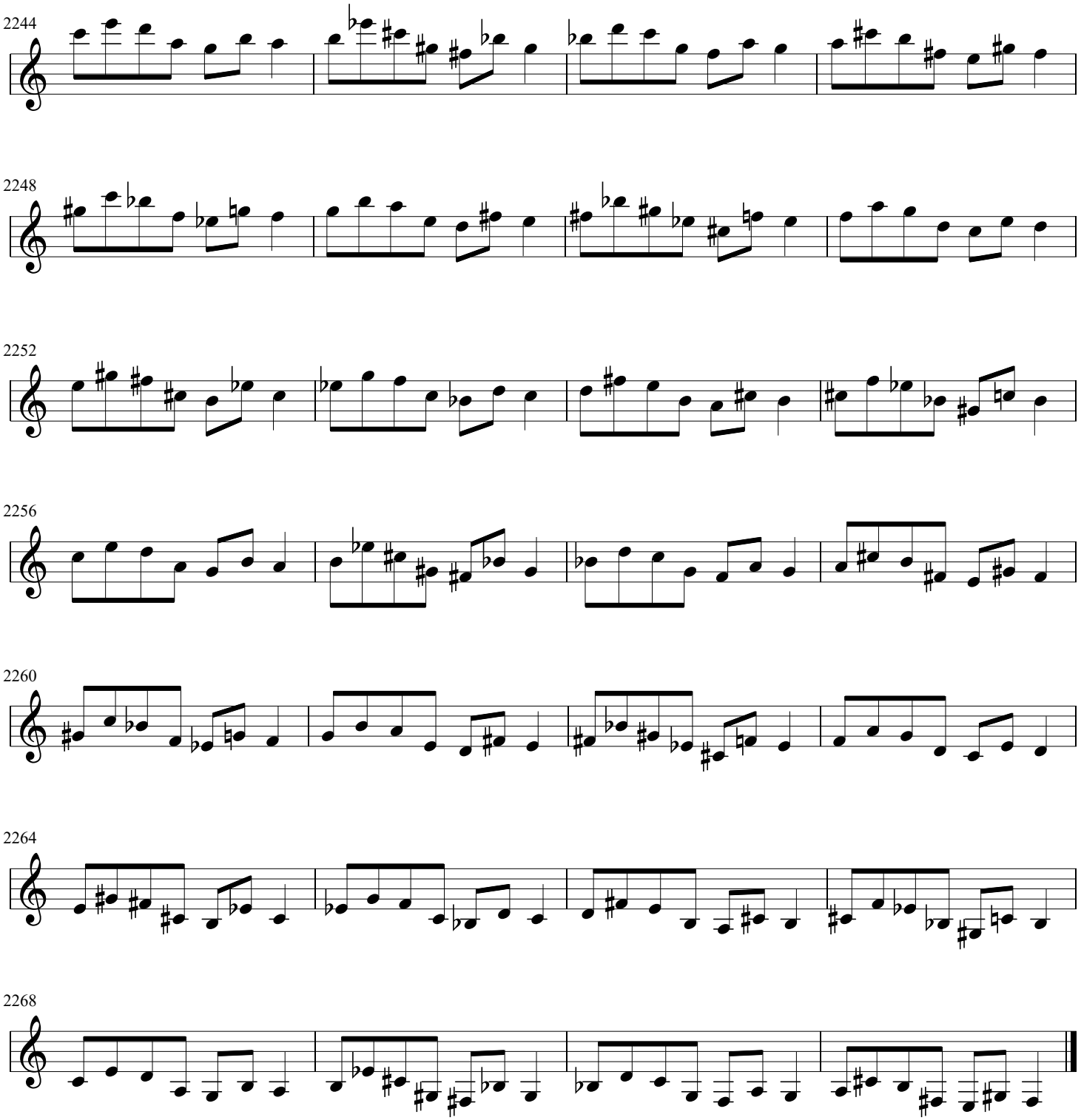
2244
2248
2252
2256
2260
2264
2268

2272 **Play in All keys - Both directions - as high and low as possible - Be Creative!**

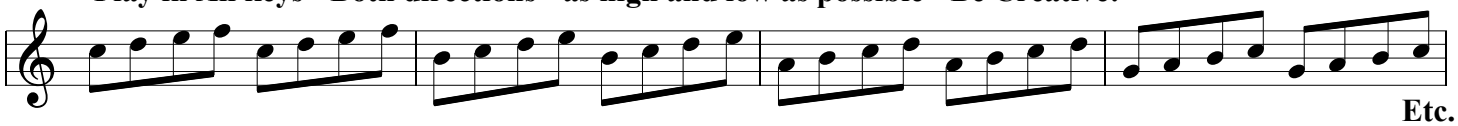

Etc.

2276

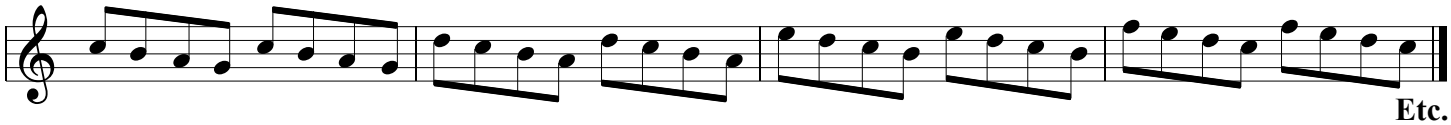

Etc.

8va Entire Exercise On Repeat

2280

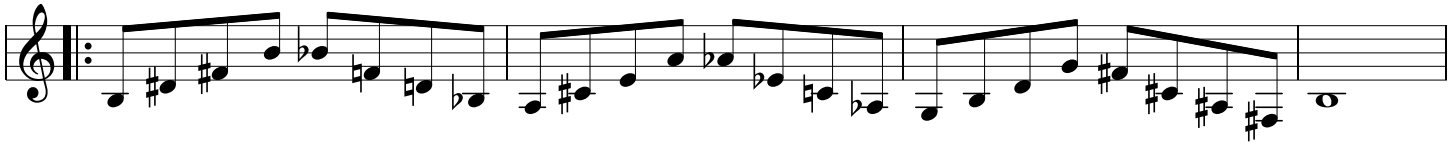

2284

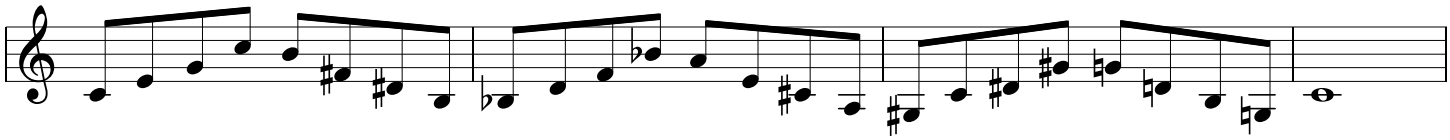

2288

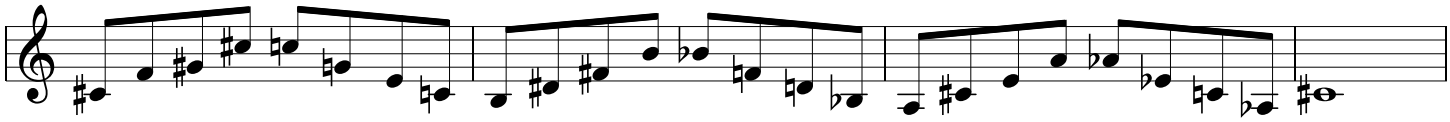

2292

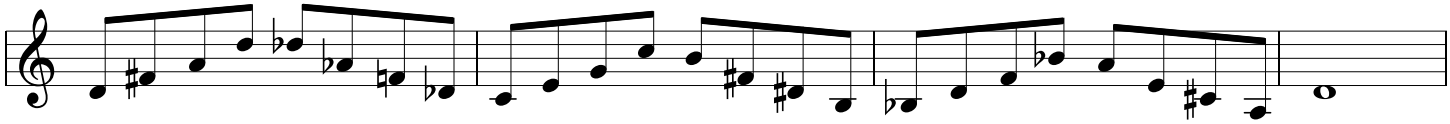

2296

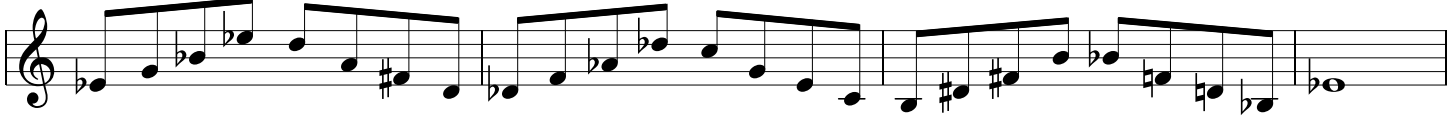

2300

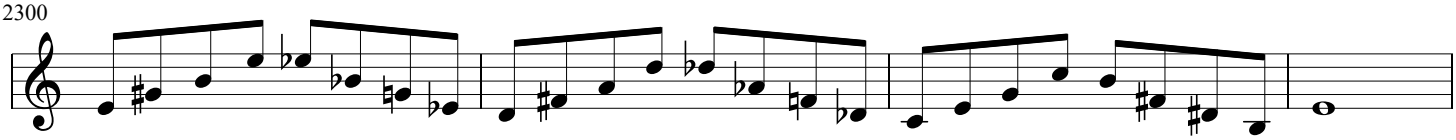

2304

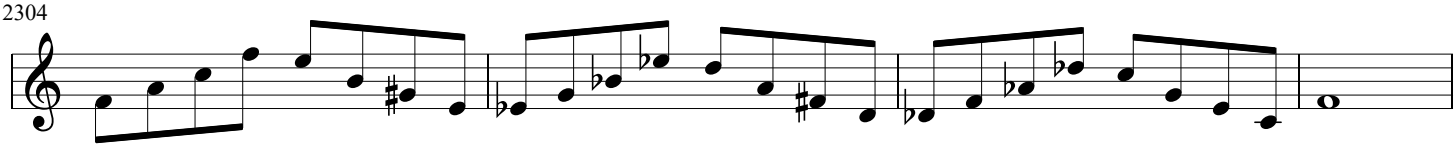

2308

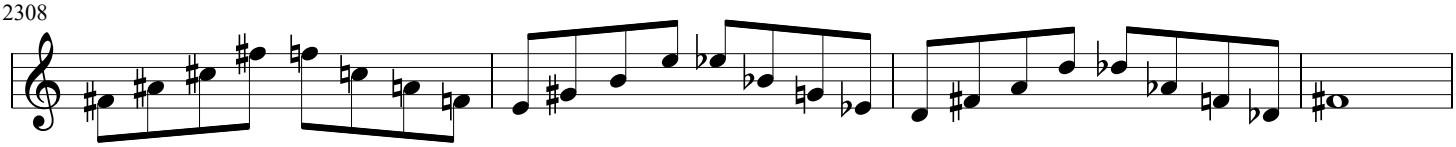

2312

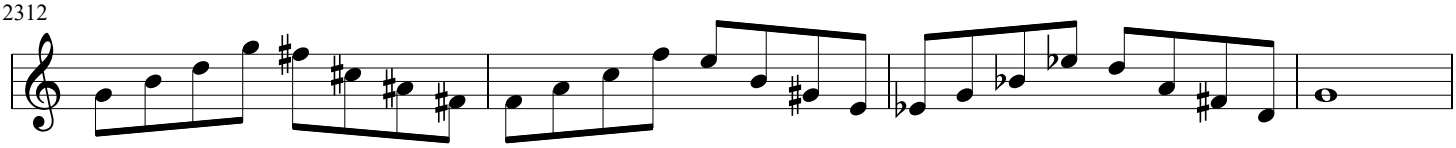

2316

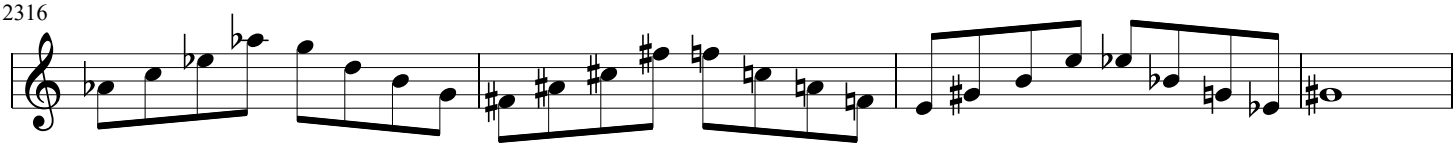

2320

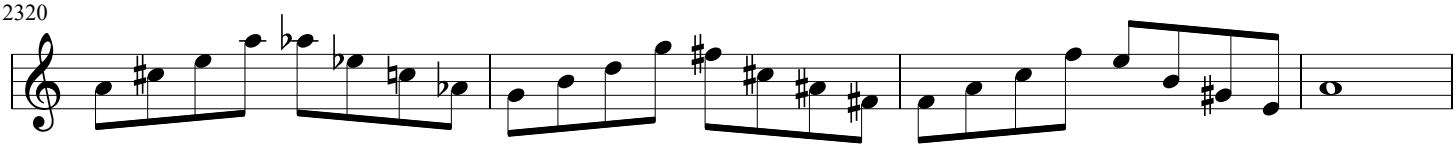

2324

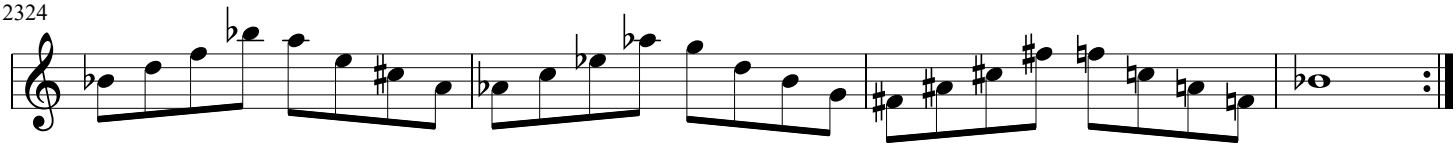

2328 **Play 8va when starting over**

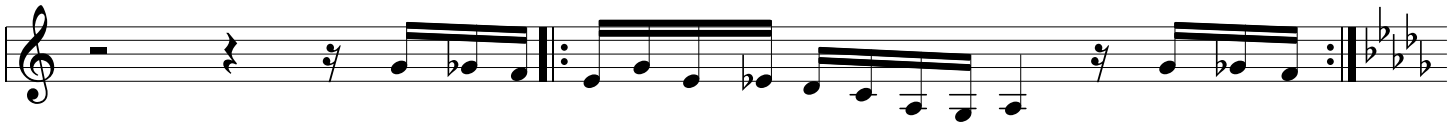

2330

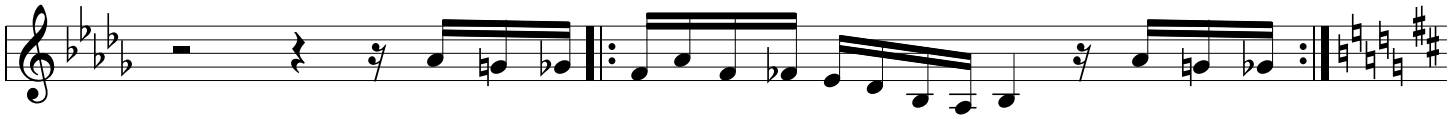

2332

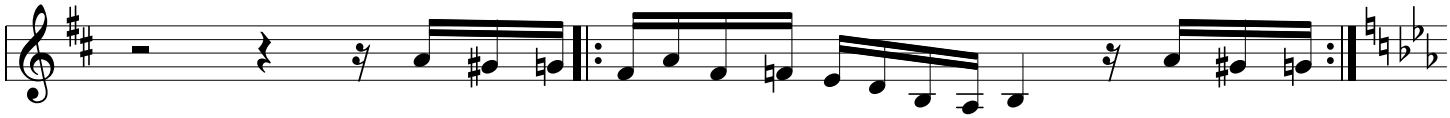

2334

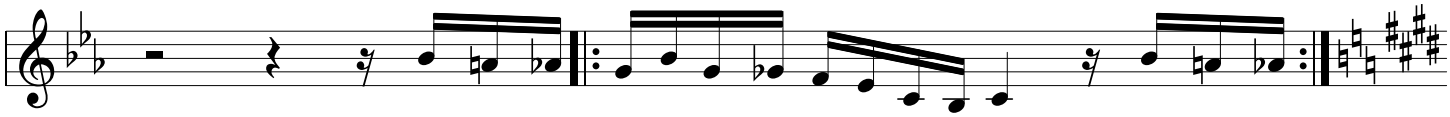

2336

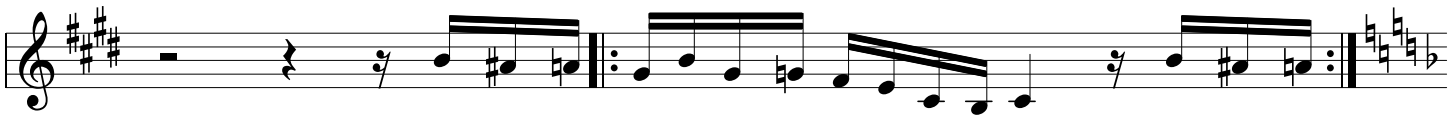

2338

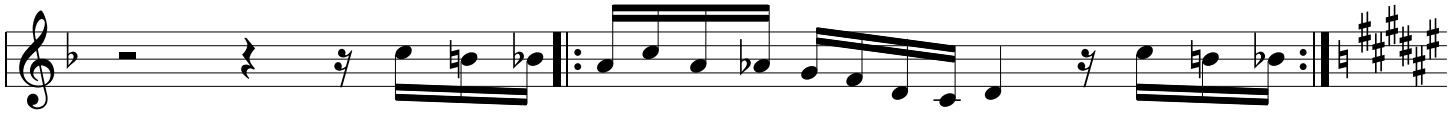

2340

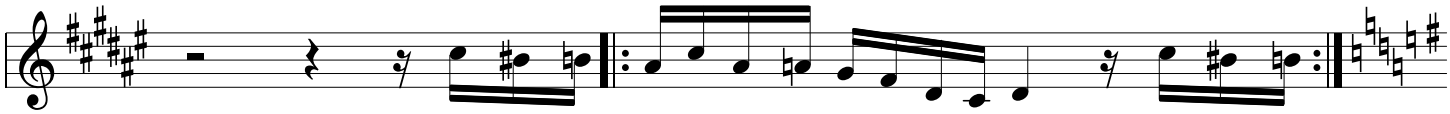

2342

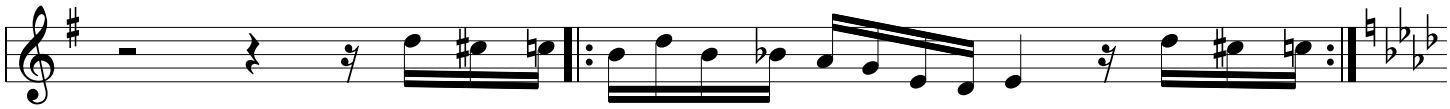

2344

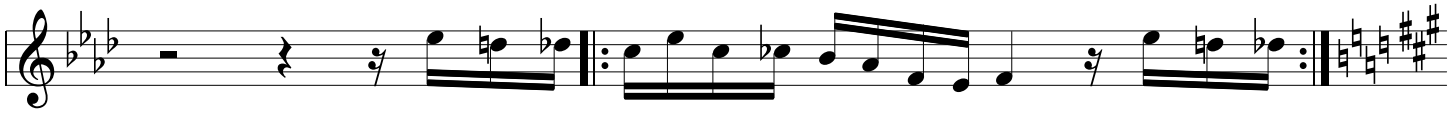

2346

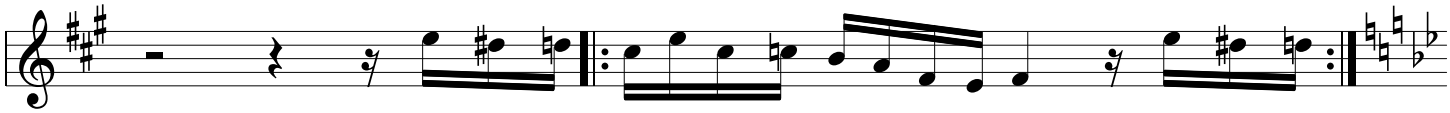

2348

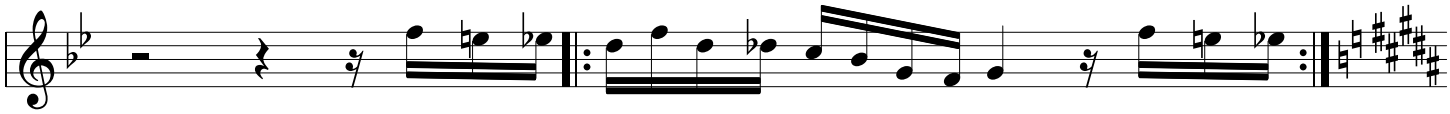

2350

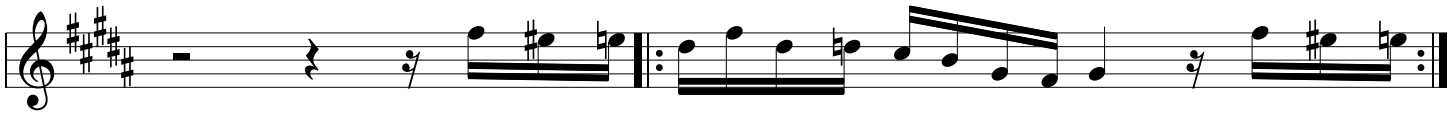

Back to the beginning Bar 2328 Key of C play 8va